



# INTERNATIONAL GEMOLOGICAL INSTITUTE

## DIAMOND REPORT

October 17, 2025

IGI Report Number

743504563

Description

NATURAL DIAMOND

Shape and Cutting Style

ROUND BRILLIANT

Measurements

5.53 - 5.55 X 3.29 MM

### GRADING RESULTS

Carat Weight

0.61 CARAT

Color Grade

H

Clarity Grade

SI 2

Cut Grade

EXCELLENT

### ADDITIONAL GRADING INFORMATION

Polish

EXCELLENT

Symmetry

EXCELLENT

Fluorescence

SLIGHT

Identification Features

LASER DRILL HOLE, CRYSTAL, FEATHER

Inscription(s)

IGI 743504563

Comments: IDEAL CUT ROUND BRILLIANT

Laser drilled.

ELECTRONIC COPY

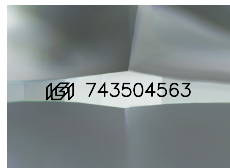

Sample Image Used

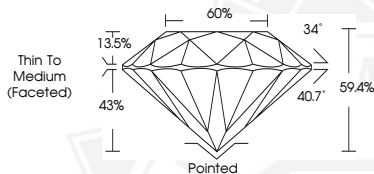

October 17, 2025

IGI Report Number 743504563

ROUND BRILLIANT

NATURAL DIAMOND

5.53 - 5.55 X 3.29 MM

Carat Weight 0.61 CARAT

Color Grade H

Clarity Grade SI 2

Cut Grade EXCELLENT

Polish EXCELLENT

Symmetry EXCELLENT

Fluorescence SLIGHT

Inscription(s) IGI 743504563

Comments: IDEAL CUT ROUND

BRILLIANT Laser drilled.



October 17, 2025

IGI Report Number 743504563

ROUND BRILLIANT

NATURAL DIAMOND

5.53 - 5.55 X 3.29 MM

Carat Weight 0.61 CARAT

Color Grade H

Clarity Grade SI 2

Cut Grade EXCELLENT

Polish EXCELLENT

Symmetry EXCELLENT

Fluorescence SLIGHT

Inscription(s) IGI 743504563

Comments: IDEAL CUT ROUND

BRILLIANT Laser drilled.



THIS DOCUMENT WAS PRODUCED WITH THE FOLLOWING SECURITY MEASURES: SPECIAL DOCUMENT PAPER, INK SCREENS, WATERMARK, BACKGROUND DESIGNS, HOLOGRAM AND OTHER SECURITY FEATURES NOT LISTED AND DO EXCEED DOCUMENT SECURITY INDUSTRY GUIDELINES.

For terms & conditions and to verify this report, please visit [www.igi.org](http://www.igi.org)