



# INTERNATIONAL GEMOLOGICAL INSTITUTE

## DIAMOND REPORT

October 15, 2025

IGI Report Number

742537260

Description

NATURAL DIAMOND

Shape and Cutting Style

ROUND BRILLIANT

Measurements

4.87 - 4.89 X 3.00 MM

### GRADING RESULTS

Carat Weight

0.44 CARAT

Color Grade

E

Clarity Grade

SI 2

Cut Grade

EXCELLENT

### ADDITIONAL GRADING INFORMATION

Polish

EXCELLENT

Symmetry

EXCELLENT

Fluorescence

NONE

Identification Features

CRYSTAL CLOUD, FEATHER

Inscription(s)

IGI 742537260

Comments: IDEAL CUT ROUND BRILLIANT

ELECTRONIC COPY

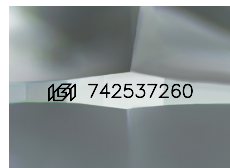

Sample Image Used

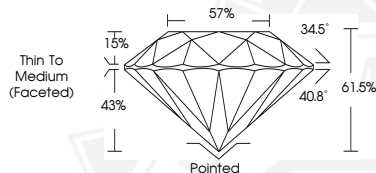

October 15, 2025

IGI Report Number 742537260

ROUND BRILLIANT

NATURAL DIAMOND

4.87 - 4.89 X 3.00 MM

Carat Weight 0.44 CARAT

Color Grade E

Clarity Grade SI 2

Cut Grade EXCELLENT

Polish EXCELLENT

Symmetry EXCELLENT

Fluorescence NONE

Inscription(s) IGI 742537260

Comments: IDEAL CUT ROUND

BRILLIANT



October 15, 2025

IGI Report Number 742537260

ROUND BRILLIANT

NATURAL DIAMOND

4.87 - 4.89 X 3.00 MM

Carat Weight 0.44 CARAT

Color Grade E

Clarity Grade SI 2

Cut Grade EXCELLENT

Polish EXCELLENT

Symmetry EXCELLENT

Fluorescence NONE

Inscription(s) IGI 742537260

Comments: IDEAL CUT ROUND

BRILLIANT



THIS DOCUMENT WAS PRODUCED WITH THE FOLLOWING SECURITY MEASURES: SPECIAL DOCUMENT PAPER, INK SCREENS, WATERMARK, BACKGROUND DESIGNS, HOLOGRAM AND OTHER SECURITY FEATURES NOT LISTED AND DO EXCEED DOCUMENT SECURITY INDUSTRY GUIDELINES.

For terms & conditions and to verify this report, please visit [www.igi.org](http://www.igi.org)