



November 12, 2025

IGI Report Number 741597035
**CUT CORNERED RECTANGULAR
MODIFIED BRILLIANT**

NATURAL DIAMOND
5.29 X 3.93 X 2.61 MM

Carat Weight **0.45 CARAT**
Color Grade **K**
Clarity Grade **VVS 2**
Cut Grade **VERY GOOD**
Polish **EXCELLENT**
Symmetry **VERY GOOD**
Fluorescence **STRONG**
Inscription(s) **IGI 741597035**

DIAMOND REPORT

November 12, 2025
IGI Report Number **741597035**
Description **NATURAL DIAMOND**
Shape and Cutting Style **CUT CORNERED RECTANGULAR MODIFIED
BRILLIANT**
Measurements **5.29 X 3.93 X 2.61 MM**

GRADING RESULTS

Carat Weight **0.45 CARAT**
Color Grade **K**
Clarity Grade **VVS 2**
Cut Grade **VERY GOOD**

ADDITIONAL GRADING INFORMATION

Polish **EXCELLENT**
Symmetry **VERY GOOD**
Fluorescence **STRONG**
Identification Features **FEATHER**
Inscription(s) **IGI 741597035**

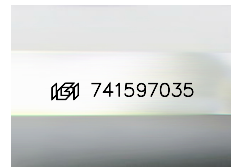

Sample Image Used

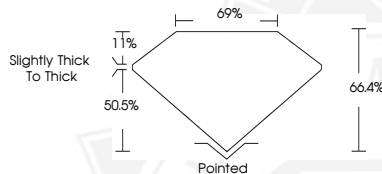

November 12, 2025

IGI Report Number 741597035
**CUT CORNERED RECTANGULAR
MODIFIED BRILLIANT**

NATURAL DIAMOND
5.29 X 3.93 X 2.61 MM

Carat Weight **0.45 CARAT**
Color Grade **K**
Clarity Grade **VVS 2**
Cut Grade **VERY GOOD**
Polish **EXCELLENT**
Symmetry **VERY GOOD**
Fluorescence **STRONG**
Inscription(s) **IGI 741597035**



THIS DOCUMENT WAS PRODUCED WITH THE FOLLOWING SECURITY MEASURES: SPECIAL DOCUMENT PAPER, INK SCREENS, WATERMARK, BACKGROUND DESIGNS, HOLOGRAM AND OTHER SECURITY FEATURES NOT LISTED AND DO EXCEED DOCUMENT SECURITY INDUSTRY GUIDELINES.