



**DIAMOND REPORT**

November 12, 2025  
 IGI Report Number **741597033**  
 Description **NATURAL DIAMOND**  
 Shape and Cutting Style **CUT CORNERED RECTANGULAR MODIFIED  
BRILLIANT**  
 Measurements **4.81 X 3.78 X 2.61 MM**

**GRADING RESULTS**

Carat Weight **0.44 CARAT**  
 Color Grade **L**  
 Clarity Grade **VVS 2**  
 Cut Grade **VERY GOOD**

**ADDITIONAL GRADING INFORMATION**

Polish **VERY GOOD**  
 Symmetry **VERY GOOD**  
 Fluorescence **VERY SLIGHT**  
 Identification Features **FEATHER, CLOUD**  
 Inscription(s) **(IGI) 741597033**

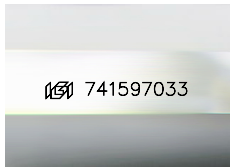

Sample Image Used

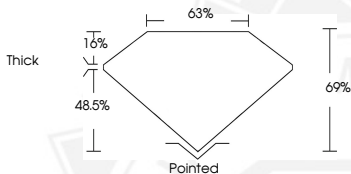

November 12, 2025  
 IGI Report Number **741597033**  
 CUT CORNERED RECTANGULAR  
 MODIFIED BRILLIANT  
 NATURAL DIAMOND  
**4.81 X 3.78 X 2.61 MM**  
 Carat Weight **0.44 CARAT**  
 Color Grade **L**  
 Clarity Grade **VVS 2**  
 Cut Grade **VERY GOOD**  
 Polish **VERY GOOD**  
 Symmetry **VERY GOOD**  
 Fluorescence **VERY SLIGHT**  
 Inscription(s) **(IGI) 741597033**



November 12, 2025  
 IGI Report Number **741597033**  
 CUT CORNERED RECTANGULAR  
 MODIFIED BRILLIANT  
 NATURAL DIAMOND  
**4.81 X 3.78 X 2.61 MM**  
 Carat Weight **0.44 CARAT**  
 Color Grade **L**  
 Clarity Grade **VVS 2**  
 Cut Grade **VERY GOOD**  
 Polish **VERY GOOD**  
 Symmetry **VERY GOOD**  
 Fluorescence **VERY SLIGHT**  
 Inscription(s) **(IGI) 741597033**

THIS DOCUMENT WAS PRODUCED WITH THE FOLLOWING SECURITY MEASURES: SPECIAL DOCUMENT PAPER, INK SCREENS, WATERMARK, BACKGROUND DESIGNS, HOLOGRAM AND OTHER SECURITY FEATURES NOT LISTED AND DO EXCEED DOCUMENT SECURITY INDUSTRY GUIDELINES.