



November 12, 2025

IGI Report Number 741597023
**CUT CORNERED RECTANGULAR
MODIFIED BRILLIANT
NATURAL DIAMOND**
4.51 X 3.32 X 2.39 MM

Carat Weight **0.31 CARAT**
Color Grade **J**
Clarity Grade **VVS 2**
Cut Grade **VERY GOOD**
Polish **VERY GOOD**
Symmetry **VERY GOOD**
Fluorescence **VERY SLIGHT**
Inscription(s) **(G) 741597023**

DIAMOND REPORT

November 12, 2025
IGI Report Number **741597023**
Description **NATURAL DIAMOND**
Shape and Cutting Style **CUT CORNERED RECTANGULAR MODIFIED
BRILLIANT**
Measurements **4.51 X 3.32 X 2.39 MM**

GRADING RESULTS

Carat Weight **0.31 CARAT**
Color Grade **J**
Clarity Grade **VVS 2**
Cut Grade **VERY GOOD**

ADDITIONAL GRADING INFORMATION

Polish **VERY GOOD**
Symmetry **VERY GOOD**
Fluorescence **VERY SLIGHT**
Identification Features **FEATHER, CLOUD**
Inscription(s) **(G) 741597023**

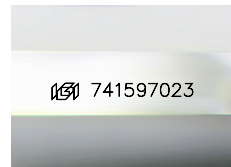

Sample Image Used

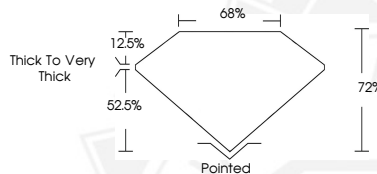

November 12, 2025

IGI Report Number 741597023
**CUT CORNERED RECTANGULAR
MODIFIED BRILLIANT
NATURAL DIAMOND**
4.51 X 3.32 X 2.39 MM

Carat Weight **0.31 CARAT**
Color Grade **J**
Clarity Grade **VVS 2**
Cut Grade **VERY GOOD**
Polish **VERY GOOD**
Symmetry **VERY GOOD**
Fluorescence **VERY SLIGHT**
Inscription(s) **(G) 741597023**



THIS DOCUMENT WAS PRODUCED WITH THE FOLLOWING SECURITY MEASURES: SPECIAL DOCUMENT PAPER, INK SCREENS, WATERMARK, BACKGROUND DESIGNS, HOLOGRAM AND OTHER SECURITY FEATURES NOT LISTED AND DO EXCEED DOCUMENT SECURITY INDUSTRY GUIDELINES.