



November 12, 2025

**IGI Report Number 741597015**  
**CUT CORNERED RECTANGULAR  
MODIFIED BRILLIANT  
NATURAL DIAMOND**  
**5.88 X 4.52 X 3.15 MM**

Carat Weight	<b>0.77 CARAT</b>
Color Grade	<b>J</b>
Clarity Grade	<b>VS 2</b>
Cut Grade	<b>VERY GOOD</b>
Polish	<b>VERY GOOD</b>
Symmetry	<b>VERY GOOD</b>
Fluorescence	<b>VERY SLIGHT</b>
Inscription(s)	<b>IGI 741597015</b>

**DIAMOND REPORT**

November 12, 2025  
IGI Report Number **741597015**  
Description **NATURAL DIAMOND**  
Shape and Cutting Style **CUT CORNERED RECTANGULAR MODIFIED  
BRILLIANT**  
Measurements **5.88 X 4.52 X 3.15 MM**

**GRADING RESULTS**

Carat Weight **0.77 CARAT**  
Color Grade **J**  
Clarity Grade **VS 2**  
Cut Grade **VERY GOOD**

**ADDITIONAL GRADING INFORMATION**

Polish **VERY GOOD**  
Symmetry **VERY GOOD**  
Fluorescence **VERY SLIGHT**  
Identification Features **CRYSTAL, CLOUD, FEATHER**  
Inscription(s) **IGI 741597015**

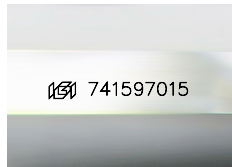

Sample Image Used

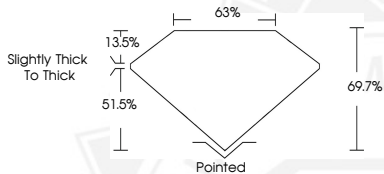

November 12, 2025

**IGI Report Number 741597015**  
**CUT CORNERED RECTANGULAR  
MODIFIED BRILLIANT  
NATURAL DIAMOND**  
**5.88 X 4.52 X 3.15 MM**

Carat Weight	<b>0.77 CARAT</b>
Color Grade	<b>J</b>
Clarity Grade	<b>VS 2</b>
Cut Grade	<b>VERY GOOD</b>
Polish	<b>VERY GOOD</b>
Symmetry	<b>VERY GOOD</b>
Fluorescence	<b>VERY SLIGHT</b>
Inscription(s)	<b>IGI 741597015</b>



THIS DOCUMENT WAS PRODUCED WITH THE FOLLOWING SECURITY MEASURES: SPECIAL DOCUMENT PAPER, INK SCREENS, WATERMARK, BACKGROUND DESIGNS, HOLOGRAM AND OTHER SECURITY FEATURES NOT LISTED AND DO EXCEED DOCUMENT SECURITY INDUSTRY GUIDELINES.