



November 12, 2025

IGI Report Number 741597011

CUT CORNERED RECTANGULAR

MODIFIED BRILLIANT

NATURAL DIAMOND

5.10 X 4.04 X 2.90 MM

Carat Weight **0.54 CARAT**

Color Grade **M**

Clarity Grade **VS 1**

Cut Grade **VERY GOOD**

Polish **EXCELLENT**

Symmetry **EXCELLENT**

Fluorescence **NONE**

Inscription(s) **IGI 741597011**

DIAMOND REPORT

November 12, 2025

IGI Report Number **741597011**

Description **NATURAL DIAMOND**

Shape and Cutting Style **CUT CORNERED RECTANGULAR MODIFIED
BRILLIANT**

Measurements **5.10 X 4.04 X 2.90 MM**

GRADING RESULTS

Carat Weight **0.54 CARAT**

Color Grade **M**

Clarity Grade **VS 1**

Cut Grade **VERY GOOD**

ADDITIONAL GRADING INFORMATION

Polish **EXCELLENT**

Symmetry **EXCELLENT**

Fluorescence **NONE**

Identification Features **CLOUD, CRYSTAL**

Inscription(s) **IGI 741597011**

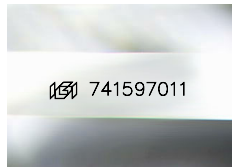

Sample Image Used

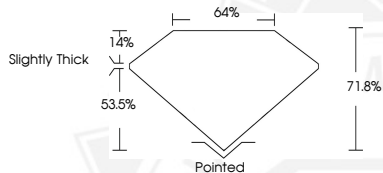

November 12, 2025

IGI Report Number 741597011

CUT CORNERED RECTANGULAR

MODIFIED BRILLIANT

NATURAL DIAMOND

5.10 X 4.04 X 2.90 MM

Carat Weight **0.54 CARAT**

Color Grade **M**

Clarity Grade **VS 1**

Cut Grade **VERY GOOD**

Polish **EXCELLENT**

Symmetry **EXCELLENT**

Fluorescence **NONE**

Inscription(s) **IGI 741597011**



THIS DOCUMENT WAS PRODUCED WITH THE FOLLOWING SECURITY MEASURES: SPECIAL DOCUMENT PAPER, INK SCREENS, WATERMARK, BACKGROUND DESIGNS, HOLOGRAM AND OTHER SECURITY FEATURES NOT LISTED AND DO EXCEED DOCUMENT SECURITY INDUSTRY GUIDELINES.