



November 19, 2025

IGI Report Number 741596930

ROUND BRILLIANT

NATURAL DIAMOND

4.18 - 4.22 X 2.60 MM

| | |
|----------------|---------------|
| Carat Weight | 0.30 CARAT |
| Color Grade | G |
| Clarity Grade | VVS 1 |
| Cut Grade | VERY GOOD |
| Polish | VERY GOOD |
| Symmetry | VERY GOOD |
| Fluorescence | SLIGHT |
| Inscription(s) | IGI 741596930 |

DIAMOND REPORT

November 19, 2025

IGI Report Number

741596930

Description

NATURAL DIAMOND

Shape and Cutting Style

ROUND BRILLIANT

Measurements

4.18 - 4.22 X 2.60 MM

GRADING RESULTS

Carat Weight

0.30 CARAT

Color Grade

G

Clarity Grade

VVS 1

Cut Grade

VERY GOOD

ADDITIONAL GRADING INFORMATION

Polish

VERY GOOD

Symmetry

VERY GOOD

Fluorescence

SLIGHT

Identification Features

INDENTED NATURAL, CHIP, PINPOINT

Inscription(s)

IGI 741596930

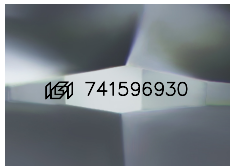

Sample Image Used

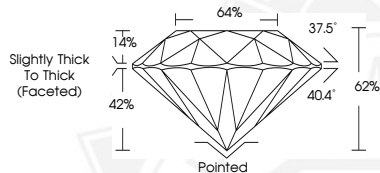

November 19, 2025

IGI Report Number 741596930

ROUND BRILLIANT

NATURAL DIAMOND

4.18 - 4.22 X 2.60 MM

| | |
|----------------|---------------|
| Carat Weight | 0.30 CARAT |
| Color Grade | G |
| Clarity Grade | VVS 1 |
| Cut Grade | VERY GOOD |
| Polish | VERY GOOD |
| Symmetry | VERY GOOD |
| Fluorescence | SLIGHT |
| Inscription(s) | IGI 741596930 |



THIS DOCUMENT WAS PRODUCED WITH THE FOLLOWING SECURITY MEASURES: SPECIAL DOCUMENT PAPER, INK SCREENS, WATERMARK, BACKGROUND DESIGNS, HOLOGRAM AND OTHER SECURITY FEATURES NOT LISTED AND DO EXCEED DOCUMENT SECURITY INDUSTRY GUIDELINES.