



INTERNATIONAL GEMOLOGICAL INSTITUTE

DIAMOND REPORT

October 30, 2025
IGI Report Number
Description
Shape and Cutting Style
Measurements

741596490
NATURAL DIAMOND
ROUND BRILLIANT
4.70 - 4.72 X 2.94 MM

GRADING RESULTS

Carat Weight **0.40 CARAT**
Color Grade **J**
Clarity Grade **VS 2**
Cut Grade **EXCELLENT**

ADDITIONAL GRADING INFORMATION

Polish **EXCELLENT**
Symmetry **EXCELLENT**
Fluorescence **NONE**
Identification Features **CRYSTAL**
Inscription(s) **IGI 741596490**
Comments: IDEAL CUT ROUND BRILLIANT

ELECTRONIC COPY

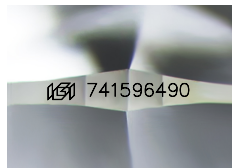

Sample Image Used

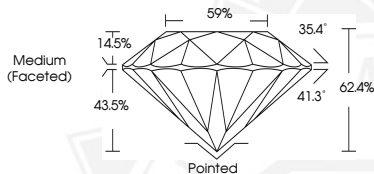

October 30, 2025
IGI Report Number **741596490**
ROUND BRILLIANT
NATURAL DIAMOND
4.70 - 4.72 X 2.94 MM
Carat Weight **0.40 CARAT**
Color Grade **J**
Clarity Grade **VS 2**
Cut Grade **EXCELLENT**
Polish **EXCELLENT**
Symmetry **EXCELLENT**
Fluorescence **NONE**
Inscription(s) **IGI 741596490**
Comments: IDEAL CUT ROUND
BRILLIANT



October 30, 2025
IGI Report Number **741596490**
ROUND BRILLIANT
NATURAL DIAMOND
4.70 - 4.72 X 2.94 MM
Carat Weight **0.40 CARAT**
Color Grade **J**
Clarity Grade **VS 2**
Cut Grade **EXCELLENT**
Polish **EXCELLENT**
Symmetry **EXCELLENT**
Fluorescence **NONE**
Inscription(s) **IGI 741596490**
Comments: IDEAL CUT ROUND
BRILLIANT



THIS DOCUMENT WAS PRODUCED WITH THE FOLLOWING SECURITY MEASURES: SPECIAL DOCUMENT PAPER, INK SCREENS, WATERMARK, BACKGROUND DESIGNS, HOLOGRAM AND OTHER SECURITY FEATURES NOT LISTED AND DO EXCEED DOCUMENT SECURITY INDUSTRY GUIDELINES.

For terms & conditions and to verify this report, please visit www.igi.org