



October 17, 2025

IGI Report Number 741596429

**ROUND BRILLIANT
NATURAL DIAMOND**
4.21 - 4.23 X 2.69 MM

Carat Weight **0.30 CARAT**
Color Grade **J**
Clarity Grade **VS 2**
Cut Grade **EXCELLENT**
Polish **EXCELLENT**
Symmetry **EXCELLENT**
Fluorescence **VERY SLIGHT**
Inscription(s) **(G) 741596429**

DIAMOND REPORT

October 17, 2025
IGI Report Number **741596429**
Description **NATURAL DIAMOND**
Shape and Cutting Style **ROUND BRILLIANT**
Measurements **4.21 - 4.23 X 2.69 MM**

GRADING RESULTS

Carat Weight **0.30 CARAT**
Color Grade **J**
Clarity Grade **VS 2**
Cut Grade **EXCELLENT**

ADDITIONAL GRADING INFORMATION

Polish **EXCELLENT**
Symmetry **EXCELLENT**
Fluorescence **VERY SLIGHT**
Identification Features **FEATHER**
Inscription(s) **(G) 741596429**

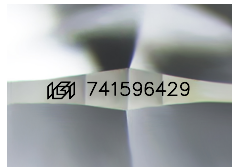

Sample Image Used

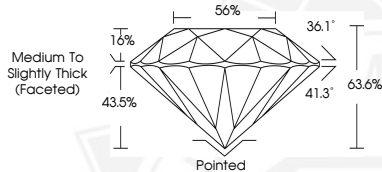

October 17, 2025

IGI Report Number 741596429

**ROUND BRILLIANT
NATURAL DIAMOND**
4.21 - 4.23 X 2.69 MM

Carat Weight **0.30 CARAT**
Color Grade **J**
Clarity Grade **VS 2**
Cut Grade **EXCELLENT**
Polish **EXCELLENT**
Symmetry **EXCELLENT**
Fluorescence **VERY SLIGHT**
Inscription(s) **(G) 741596429**



THIS DOCUMENT WAS PRODUCED WITH THE FOLLOWING SECURITY MEASURES: SPECIAL DOCUMENT PAPER, INK SCREENS, WATERMARK, BACKGROUND DESIGNS, HOLOGRAM AND OTHER SECURITY FEATURES NOT LISTED AND DO EXCEED DOCUMENT SECURITY INDUSTRY GUIDELINES.