



# INTERNATIONAL GEMOLOGICAL INSTITUTE

## DIAMOND REPORT

January 12, 2026  
IGI Report Number  
Description  
Shape and Cutting Style  
Measurements

**741575362**  
**NATURAL DIAMOND**  
**ROUND BRILLIANT**  
**5.53 - 5.57 X 3.50 MM**

## GRADING RESULTS

Carat Weight  
Color Grade  
Clarity Grade  
Cut Grade

**0.70 CARAT**  
**F**  
**VVS 1**  
**VERY GOOD**

## ADDITIONAL GRADING INFORMATION

Polish  
Symmetry  
Fluorescence  
Identification Features  
Inscription(s)

**EXCELLENT**  
**EXCELLENT**  
**NONE**  
**FEATHER, CLOUD**  
**741575362**

ELECTRONIC COPY

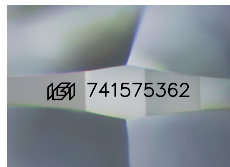

Sample Image Used

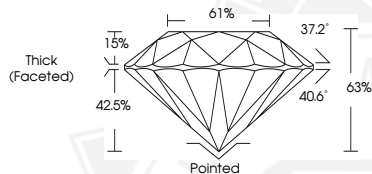

January 12, 2026  
IGI Report Number **741575362**  
**ROUND BRILLIANT**  
**NATURAL DIAMOND**  
**5.53 - 5.57 X 3.50 MM**  
Carat Weight **0.70 CARAT**  
Color Grade **F**  
Clarity Grade **VVS 1**  
Cut Grade **VERY GOOD**  
Polish **EXCELLENT**  
Symmetry **EXCELLENT**  
Fluorescence **NONE**  
Inscription(s) **741575362**



January 12, 2026  
IGI Report Number **741575362**  
**ROUND BRILLIANT**  
**NATURAL DIAMOND**  
**5.53 - 5.57 X 3.50 MM**  
Carat Weight **0.70 CARAT**  
Color Grade **F**  
Clarity Grade **VVS 1**  
Cut Grade **VERY GOOD**  
Polish **EXCELLENT**  
Symmetry **EXCELLENT**  
Fluorescence **NONE**  
Inscription(s) **741575362**



THIS DOCUMENT WAS PRODUCED WITH THE FOLLOWING SECURITY MEASURES: SPECIAL DOCUMENT PAPER, INK SCREENS, WATERMARK, BACKGROUND DESIGNS, HOLOGRAM AND OTHER SECURITY FEATURES NOT LISTED AND DO EXCEED DOCUMENT SECURITY INDUSTRY GUIDELINES.

For terms & conditions and to verify this report, please visit [www.igi.org](http://www.igi.org)