



December 5, 2025

IGI Report Number 741552838

ROUND BRILLIANT

NATURAL DIAMOND

5.22 - 5.24 X 3.27 MM

Carat Weight 0.55 CARAT

Color Grade E

Clarity Grade VVS 1

Cut Grade EXCELLENT

Polish EXCELLENT

Symmetry EXCELLENT

Fluorescence NONE

Inscription(s) (IGI) 741552838

Comments: IDEAL CUT ROUND

BRILLIANT

**DIAMOND REPORT**

December 5, 2025

IGI Report Number

741552838

Description

NATURAL DIAMOND

Shape and Cutting Style

ROUND BRILLIANT

Measurements

5.22 - 5.24 X 3.27 MM

**GRADING RESULTS**

Carat Weight

0.55 CARAT

Color Grade

E

Clarity Grade

VVS 1

Cut Grade

EXCELLENT

**ADDITIONAL GRADING INFORMATION**

Polish

EXCELLENT

Symmetry

EXCELLENT

Fluorescence

NONE

Identification Features

PINPOINT, NEEDLE

Inscription(s)

(IGI) 741552838

Comments: IDEAL CUT ROUND BRILLIANT

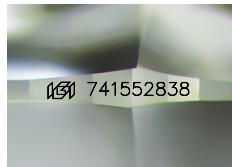

Sample Image Used

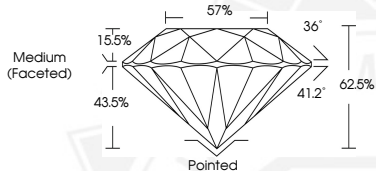

December 5, 2025

IGI Report Number 741552838

ROUND BRILLIANT

NATURAL DIAMOND

5.22 - 5.24 X 3.27 MM

Carat Weight 0.55 CARAT

Color Grade E

Clarity Grade VVS 1

Cut Grade EXCELLENT

Polish EXCELLENT

Symmetry EXCELLENT

Fluorescence NONE

Inscription(s) (IGI) 741552838

Comments: IDEAL CUT ROUND

BRILLIANT



THIS DOCUMENT WAS PRODUCED WITH THE FOLLOWING SECURITY MEASURES: SPECIAL DOCUMENT PAPER, INK SCREENS, WATERMARK, BACKGROUND DESIGNS, HOLOGRAM AND OTHER SECURITY FEATURES NOT LISTED AND DO EXCEED DOCUMENT SECURITY INDUSTRY GUIDELINES.