



**DIAMOND REPORT**

December 4, 2025  
 IGI Report Number **741552783**  
 Description **NATURAL DIAMOND**  
 Shape and Cutting Style **ROUND BRILLIANT**  
 Measurements **5.88 - 5.91 X 3.71 MM**

**GRADING RESULTS**

Carat Weight **0.80 CARAT**  
 Color Grade **K**  
 Clarity Grade **VVS 1**  
 Cut Grade **EXCELLENT**

**ADDITIONAL GRADING INFORMATION**

Polish **EXCELLENT**  
 Symmetry **EXCELLENT**  
 Fluorescence **NONE**  
 Identification Features **PINPOINT**  
 Inscription(s) **IGI 741552783**

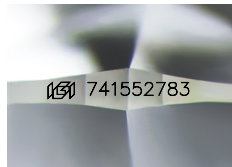

Sample Image Used

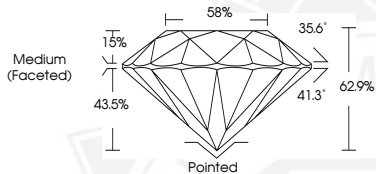

December 4, 2025  
 IGI Report Number **741552783**  
**ROUND BRILLIANT**  
**NATURAL DIAMOND**  
**5.88 - 5.91 X 3.71 MM**  
 Carat Weight **0.80 CARAT**  
 Color Grade **K**  
 Clarity Grade **VVS 1**  
 Cut Grade **EXCELLENT**  
 Polish **EXCELLENT**  
 Symmetry **EXCELLENT**  
 Fluorescence **NONE**  
 Inscription(s) **IGI 741552783**



December 4, 2025  
 IGI Report Number **741552783**  
**ROUND BRILLIANT**  
**NATURAL DIAMOND**  
**5.88 - 5.91 X 3.71 MM**  
 Carat Weight **0.80 CARAT**  
 Color Grade **K**  
 Clarity Grade **VVS 1**  
 Cut Grade **EXCELLENT**  
 Polish **EXCELLENT**  
 Symmetry **EXCELLENT**  
 Fluorescence **NONE**  
 Inscription(s) **IGI 741552783**



THIS DOCUMENT WAS PRODUCED WITH THE FOLLOWING SECURITY MEASURES: SPECIAL DOCUMENT PAPER, INK SCREENS, WATERMARK, BACKGROUND DESIGNS, HOLOGRAM AND OTHER SECURITY FEATURES NOT LISTED AND DO EXCEED DOCUMENT SECURITY INDUSTRY GUIDELINES.