



DIAMOND REPORT

December 4, 2025
 IGI Report Number **741552744**
 Description **NATURAL DIAMOND**
 Shape and Cutting Style **ROUND BRILLIANT**
 Measurements **5.54 - 5.62 X 3.56 MM**

GRADING RESULTS

Carat Weight **0.70 CARAT**
 Color Grade **K**
 Clarity Grade **VVS 2**
 Cut Grade **VERY GOOD**

ADDITIONAL GRADING INFORMATION

Polish **EXCELLENT**
 Symmetry **VERY GOOD**
 Fluorescence **NONE**
 Identification Features **CLOUD, FEATHER**
 Inscription(s) **IGI 741552744**

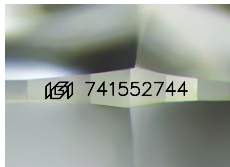

Sample Image Used

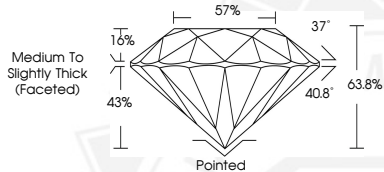

December 4, 2025
 IGI Report Number **741552744**
 ROUND BRILLIANT
 NATURAL DIAMOND
 5.54 - 5.62 X 3.56 MM
 Carat Weight **0.70 CARAT**
 Color Grade **K**
 Clarity Grade **VVS 2**
 Cut Grade **VERY GOOD**
 Polish **EXCELLENT**
 Symmetry **VERY GOOD**
 Fluorescence **NONE**
 Inscription(s) **IGI 741552744**



December 4, 2025
 IGI Report Number **741552744**
 ROUND BRILLIANT
 NATURAL DIAMOND
 5.54 - 5.62 X 3.56 MM
 Carat Weight **0.70 CARAT**
 Color Grade **K**
 Clarity Grade **VVS 2**
 Cut Grade **VERY GOOD**
 Polish **EXCELLENT**
 Symmetry **VERY GOOD**
 Fluorescence **NONE**
 Inscription(s) **IGI 741552744**



THIS DOCUMENT WAS PRODUCED WITH THE FOLLOWING SECURITY MEASURES: SPECIAL DOCUMENT PAPER, INK SCREENS, WATERMARK, BACKGROUND DESIGNS, HOLOGRAM AND OTHER SECURITY FEATURES NOT LISTED AND DO EXCEED DOCUMENT SECURITY INDUSTRY GUIDELINES.