



DIAMOND REPORT

December 3, 2025
 IGI Report Number **741552654**
 Description **NATURAL DIAMOND**
 Shape and Cutting Style **ROUND BRILLIANT**
 Measurements **5.43 - 5.47 X 3.44 MM**

GRADING RESULTS

Carat Weight **0.63 CARAT**
 Color Grade **K**
 Clarity Grade **VVS 2**
 Cut Grade **EXCELLENT**

ADDITIONAL GRADING INFORMATION

Polish **EXCELLENT**
 Symmetry **EXCELLENT**
 Fluorescence **NONE**
 Identification Features **CRYSTAL, FEATHER, INDENTED NATURAL**
 Inscription(s) **IGI 741552654**

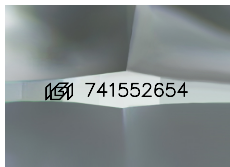

Sample Image Used

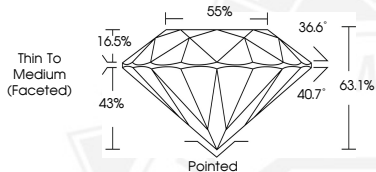

December 3, 2025
 IGI Report Number **741552654**
 ROUND BRILLIANT
 NATURAL DIAMOND
 5.43 - 5.47 X 3.44 MM
 Carat Weight **0.63 CARAT**
 Color Grade **K**
 Clarity Grade **VVS 2**
 Cut Grade **EXCELLENT**
 Polish **EXCELLENT**
 Symmetry **EXCELLENT**
 Fluorescence **NONE**
 Inscription(s) **IGI 741552654**



December 3, 2025
 IGI Report Number **741552654**
 ROUND BRILLIANT
 NATURAL DIAMOND
 5.43 - 5.47 X 3.44 MM
 Carat Weight **0.63 CARAT**
 Color Grade **K**
 Clarity Grade **VVS 2**
 Cut Grade **EXCELLENT**
 Polish **EXCELLENT**
 Symmetry **EXCELLENT**
 Fluorescence **NONE**
 Inscription(s) **IGI 741552654**



THIS DOCUMENT WAS PRODUCED WITH THE FOLLOWING SECURITY MEASURES: SPECIAL DOCUMENT PAPER, INK SCREENS, WATERMARK, BACKGROUND DESIGNS, HOLOGRAM AND OTHER SECURITY FEATURES NOT LISTED AND DO EXCEED DOCUMENT SECURITY INDUSTRY GUIDELINES.