



# INTERNATIONAL GEMOLOGICAL INSTITUTE

## DIAMOND REPORT

November 21, 2025

IGI Report Number

741552301

Description

NATURAL DIAMOND

Shape and Cutting Style

ROUND BRILLIANT

Measurements

5.34 - 5.38 X 3.37 MM

### GRADING RESULTS

Carat Weight

0.60 CARAT

Color Grade

I

Clarity Grade

VS 2

Cut Grade

EXCELLENT

### ADDITIONAL GRADING INFORMATION

Polish

EXCELLENT

Symmetry

EXCELLENT

Fluorescence

NONE

Identification Features

FEATHER, CRYSTAL

Inscription(s)

741552301

ELECTRONIC COPY

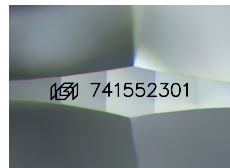

Sample Image Used

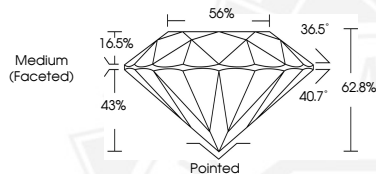

November 21, 2025

IGI Report Number 741552301

ROUND BRILLIANT

NATURAL DIAMOND

5.34 - 5.38 X 3.37 MM

Carat Weight 0.60 CARAT

Color Grade I

Clarity Grade VS 2

Cut Grade EXCELLENT

Polish EXCELLENT

Symmetry EXCELLENT

Fluorescence NONE

Inscription(s) 741552301



November 21, 2025

IGI Report Number 741552301

ROUND BRILLIANT

NATURAL DIAMOND

5.34 - 5.38 X 3.37 MM

Carat Weight 0.60 CARAT

Color Grade I

Clarity Grade VS 2

Cut Grade EXCELLENT

Polish EXCELLENT

Symmetry EXCELLENT

Fluorescence NONE

Inscription(s) 741552301



THIS DOCUMENT WAS PRODUCED WITH THE FOLLOWING SECURITY MEASURES: SPECIAL DOCUMENT PAPER, INK SCREENS, WATERMARK, BACKGROUND DESIGNS, HOLOGRAM AND OTHER SECURITY FEATURES NOT LISTED AND DO EXCEED DOCUMENT SECURITY INDUSTRY GUIDELINES.

For terms & conditions and to verify this report, please visit [www.igi.org](http://www.igi.org)