



# INTERNATIONAL GEMOLOGICAL INSTITUTE

## DIAMOND REPORT

November 21, 2025

IGI Report Number

741552288

Description

NATURAL DIAMOND

Shape and Cutting Style

ROUND BRILLIANT

Measurements

5.01 - 5.09 X 3.16 MM

## GRADING RESULTS

Carat Weight

0.50 CARAT

Color Grade

I

Clarity Grade

VS 1

Cut Grade

EXCELLENT

## ADDITIONAL GRADING INFORMATION

Polish

EXCELLENT

Symmetry

VERY GOOD

Fluorescence

NONE

Identification Features

CRYSTAL, FEATHER, GRAINING

Inscription(s)

IGI 741552288

Comments: IDEAL CUT ROUND BRILLIANT

ELECTRONIC COPY

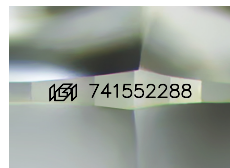

Sample Image Used

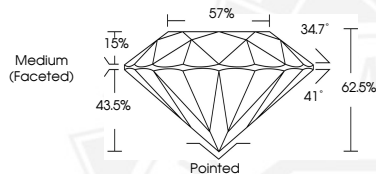

November 21, 2025

IGI Report Number 741552288

ROUND BRILLIANT

NATURAL DIAMOND

5.01 - 5.09 X 3.16 MM

Carat Weight 0.50 CARAT

Color Grade I

Clarity Grade VS 1

Cut Grade EXCELLENT

Polish EXCELLENT

Symmetry VERY GOOD

Fluorescence NONE

Inscription(s) IGI 741552288

Comments: IDEAL CUT ROUND

BRILLIANT



November 21, 2025

IGI Report Number 741552288

ROUND BRILLIANT

NATURAL DIAMOND

5.01 - 5.09 X 3.16 MM

Carat Weight 0.50 CARAT

Color Grade I

Clarity Grade VS 1

Cut Grade EXCELLENT

Polish EXCELLENT

Symmetry VERY GOOD

Fluorescence NONE

Inscription(s) IGI 741552288

Comments: IDEAL CUT ROUND

BRILLIANT



THIS DOCUMENT WAS PRODUCED WITH THE FOLLOWING SECURITY MEASURES: SPECIAL DOCUMENT PAPER, INK SCREENS, WATERMARK, BACKGROUND DESIGNS, HOLOGRAM AND OTHER SECURITY FEATURES NOT LISTED AND DO EXCEED DOCUMENT SECURITY INDUSTRY GUIDELINES.

For terms & conditions and to verify this report, please visit [www.igi.org](http://www.igi.org)