



INTERNATIONAL GEMOLOGICAL INSTITUTE

DIAMOND REPORT

November 20, 2025
IGI Report Number **741552244**
Description **NATURAL DIAMOND**
Shape and Cutting Style **ROUND BRILLIANT**
Measurements **4.25 - 4.27 X 2.68 MM**

GRADING RESULTS

Carat Weight **0.30 CARAT**
Color Grade **H**
Clarity Grade **I 1**
Cut Grade **EXCELLENT**

ADDITIONAL GRADING INFORMATION

Polish **EXCELLENT**
Symmetry **VERY GOOD**
Fluorescence **NONE**
Identification Features **FEATHER, CRYSTAL, CLOUD, CAVITY, ETCH CHANNEL**
Inscription(s) **IGI 741552244**

ELECTRONIC COPY

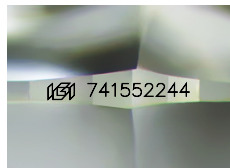

Sample Image Used

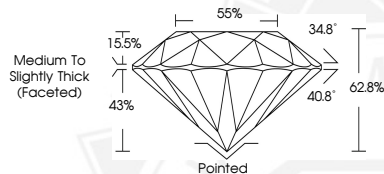

November 20, 2025
IGI Report Number **741552244**
ROUND BRILLIANT
NATURAL DIAMOND
4.25 - 4.27 X 2.68 MM
Carat Weight **0.30 CARAT**
Color Grade **H**
Clarity Grade **I 1**
Cut Grade **EXCELLENT**
Polish **EXCELLENT**
Symmetry **VERY GOOD**
Fluorescence **NONE**
Inscription(s) **IGI 741552244**



November 20, 2025
IGI Report Number **741552244**
ROUND BRILLIANT
NATURAL DIAMOND
4.25 - 4.27 X 2.68 MM
Carat Weight **0.30 CARAT**
Color Grade **H**
Clarity Grade **I 1**
Cut Grade **EXCELLENT**
Polish **EXCELLENT**
Symmetry **VERY GOOD**
Fluorescence **NONE**
Inscription(s) **IGI 741552244**



THIS DOCUMENT WAS PRODUCED WITH THE FOLLOWING SECURITY MEASURES: SPECIAL DOCUMENT PAPER, INK SCREENS, WATERMARK, BACKGROUND DESIGNS, HOLOGRAM AND OTHER SECURITY FEATURES NOT LISTED AND DO EXCEED DOCUMENT SECURITY INDUSTRY GUIDELINES.

For terms & conditions and to verify this report, please visit www.igi.org