



**DIAMOND REPORT**

November 20, 2025  
 IGI Report Number **741552233**  
 Description **NATURAL DIAMOND**  
 Shape and Cutting Style **ROUND BRILLIANT**  
 Measurements **4.34 - 4.39 X 2.75 MM**

**GRADING RESULTS**

Carat Weight **0.32 CARAT**  
 Color Grade **F**  
 Clarity Grade **I 1**  
 Cut Grade **EXCELLENT**

**ADDITIONAL GRADING INFORMATION**

Polish **EXCELLENT**  
 Symmetry **VERY GOOD**  
 Fluorescence **VERY SLIGHT**  
 Identification Features **FEATHER, CRYSTAL, CLOUD, CAVITY**  
 Inscription(s) **IGI 741552233**

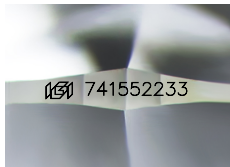

Sample Image Used

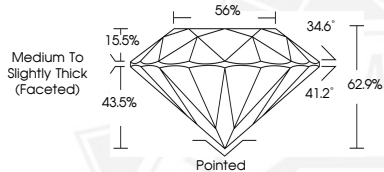

November 20, 2025  
 IGI Report Number **741552233**  
 ROUND BRILLIANT  
 NATURAL DIAMOND  
 4.34 - 4.39 X 2.75 MM  
 Carat Weight **0.32 CARAT**  
 Color Grade **F**  
 Clarity Grade **I 1**  
 Cut Grade **EXCELLENT**  
 Polish **EXCELLENT**  
 Symmetry **VERY GOOD**  
 Fluorescence **VERY SLIGHT**  
 Inscription(s) **IGI 741552233**



November 20, 2025  
 IGI Report Number **741552233**  
 ROUND BRILLIANT  
 NATURAL DIAMOND  
 4.34 - 4.39 X 2.75 MM  
 Carat Weight **0.32 CARAT**  
 Color Grade **F**  
 Clarity Grade **I 1**  
 Cut Grade **EXCELLENT**  
 Polish **EXCELLENT**  
 Symmetry **VERY GOOD**  
 Fluorescence **VERY SLIGHT**  
 Inscription(s) **IGI 741552233**



THIS DOCUMENT WAS PRODUCED WITH THE FOLLOWING SECURITY MEASURES: SPECIAL DOCUMENT PAPER, INK SCREENS, WATERMARK, BACKGROUND DESIGNS, HOLOGRAM AND OTHER SECURITY FEATURES NOT LISTED AND DO EXCEED DOCUMENT SECURITY INDUSTRY GUIDELINES.