



November 14, 2025

IGI Report Number 741552030

ROUND BRILLIANT

NATURAL DIAMOND

5.42 - 5.45 X 3.30 MM

Carat Weight 0.61 CARAT

Color Grade K

Clarity Grade SI 1

Cut Grade EXCELLENT

Polish EXCELLENT

Symmetry VERY GOOD

Fluorescence VERY SLIGHT

Inscription(s) IGI 741552030

Comments: IDEAL CUT ROUND

BRILLIANT

**DIAMOND REPORT**

November 14, 2025

IGI Report Number

741552030

Description

NATURAL DIAMOND

Shape and Cutting Style

ROUND BRILLIANT

Measurements

5.42 - 5.45 X 3.30 MM

**GRADING RESULTS**

Carat Weight

0.61 CARAT

Color Grade

K

Clarity Grade

SI 1

Cut Grade

EXCELLENT

**ADDITIONAL GRADING INFORMATION**

Polish

EXCELLENT

Symmetry

VERY GOOD

Fluorescence

VERY SLIGHT

Identification Features

FEATHER, CRYSTAL CLOUD, INDENTED

NATURAL

Inscription(s)

IGI 741552030

Comments: IDEAL CUT ROUND BRILLIANT

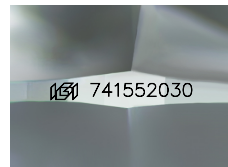

Sample Image Used

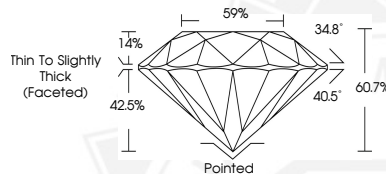

November 14, 2025

IGI Report Number 741552030

ROUND BRILLIANT

NATURAL DIAMOND

5.42 - 5.45 X 3.30 MM

Carat Weight 0.61 CARAT

Color Grade K

Clarity Grade SI 1

Cut Grade EXCELLENT

Polish EXCELLENT

Symmetry VERY GOOD

Fluorescence VERY SLIGHT

Inscription(s) IGI 741552030

Comments: IDEAL CUT ROUND

BRILLIANT



THIS DOCUMENT WAS PRODUCED WITH THE FOLLOWING SECURITY MEASURES: SPECIAL DOCUMENT PAPER, INK SCREENS, WATERMARK, BACKGROUND DESIGNS, HOLOGRAM AND OTHER SECURITY FEATURES NOT LISTED AND DO EXCEED DOCUMENT SECURITY INDUSTRY GUIDELINES.