



DIAMOND REPORT

November 17, 2025
 IGI Report Number **741551928**
 Description **NATURAL DIAMOND**
 Shape and Cutting Style **ROUND BRILLIANT**
 Measurements **5.39 - 5.43 X 3.35 MM**

GRADING RESULTS

Carat Weight **0.61 CARAT**
 Color Grade **G**
 Clarity Grade **VS 2**
 Cut Grade **EXCELLENT**

ADDITIONAL GRADING INFORMATION

Polish **EXCELLENT**
 Symmetry **EXCELLENT**
 Fluorescence **NONE**
 Identification Features **CRYSTAL, FEATHER, CLOUD**
 Inscription(s) **IGI 741551928**
 Comments: IDEAL CUT ROUND BRILLIANT

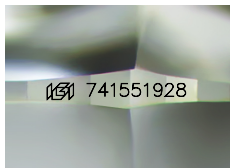

Sample Image Used

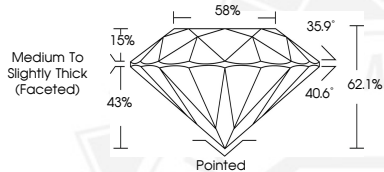

November 17, 2025
 IGI Report Number **741551928**
 ROUND BRILLIANT
 NATURAL DIAMOND
 5.39 - 5.43 X 3.35 MM
 Carat Weight **0.61 CARAT**
 Color Grade **G**
 Clarity Grade **VS 2**
 Cut Grade **EXCELLENT**
 Polish **EXCELLENT**
 Symmetry **EXCELLENT**
 Fluorescence **NONE**
 Inscription(s) **IGI 741551928**
 Comments: IDEAL CUT ROUND BRILLIANT



November 17, 2025
 IGI Report Number **741551928**
 ROUND BRILLIANT
 NATURAL DIAMOND
 5.39 - 5.43 X 3.35 MM
 Carat Weight **0.61 CARAT**
 Color Grade **G**
 Clarity Grade **VS 2**
 Cut Grade **EXCELLENT**
 Polish **EXCELLENT**
 Symmetry **EXCELLENT**
 Fluorescence **NONE**
 Inscription(s) **IGI 741551928**
 Comments: IDEAL CUT ROUND BRILLIANT



THIS DOCUMENT WAS PRODUCED WITH THE FOLLOWING SECURITY MEASURES: SPECIAL DOCUMENT PAPER, INK SCREENS, WATERMARK, BACKGROUND DESIGNS, HOLOGRAM AND OTHER SECURITY FEATURES NOT LISTED AND DO EXCEED DOCUMENT SECURITY INDUSTRY GUIDELINES.