



INTERNATIONAL GEMOLOGICAL INSTITUTE

DIAMOND REPORT

November 17, 2025
IGI Report Number **741551798**
Description **NATURAL DIAMOND**
Shape and Cutting Style **ROUND BRILLIANT**
Measurements **4.77 - 4.80 X 3.00 MM**

GRADING RESULTS

Carat Weight **0.42 CARAT**
Color Grade **I**
Clarity Grade **SI 2**
Cut Grade **EXCELLENT**

ADDITIONAL GRADING INFORMATION

Polish **EXCELLENT**
Symmetry **EXCELLENT**
Fluorescence **NONE**
Identification Features **CRYSTAL, CLOUD, NEEDLE, FEATHER**
Inscription(s) **(G) 741551798**

ELECTRONIC COPY

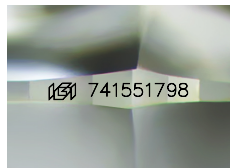

Sample Image Used

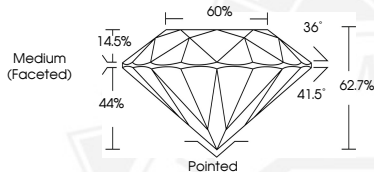

November 17, 2025
IGI Report Number **741551798**
ROUND BRILLIANT
NATURAL DIAMOND
4.77 - 4.80 X 3.00 MM
Carat Weight **0.42 CARAT**
Color Grade **I**
Clarity Grade **SI 2**
Cut Grade **EXCELLENT**
Polish **EXCELLENT**
Symmetry **EXCELLENT**
Fluorescence **NONE**
Inscription(s) **(G) 741551798**



November 17, 2025
IGI Report Number **741551798**
ROUND BRILLIANT
NATURAL DIAMOND
4.77 - 4.80 X 3.00 MM
Carat Weight **0.42 CARAT**
Color Grade **I**
Clarity Grade **SI 2**
Cut Grade **EXCELLENT**
Polish **EXCELLENT**
Symmetry **EXCELLENT**
Fluorescence **NONE**
Inscription(s) **(G) 741551798**



THIS DOCUMENT WAS PRODUCED WITH THE FOLLOWING SECURITY MEASURES: SPECIAL DOCUMENT PAPER, INK SCREENS, WATERMARK, BACKGROUND DESIGNS, HOLOGRAM AND OTHER SECURITY FEATURES NOT LISTED AND DO EXCEED DOCUMENT SECURITY INDUSTRY GUIDELINES.

For terms & conditions and to verify this report, please visit www.igi.org