



DIAMOND REPORT

November 18, 2025
 IGI Report Number **741551714**
 Description **NATURAL DIAMOND**
 Shape and Cutting Style **ROUND BRILLIANT**
 Measurements **4.45 - 4.48 X 2.77 MM**

GRADING RESULTS

Carat Weight **0.34 CARAT**
 Color Grade **H**
 Clarity Grade **VS 1**
 Cut Grade **EXCELLENT**

ADDITIONAL GRADING INFORMATION

Polish **EXCELLENT**
 Symmetry **EXCELLENT**
 Fluorescence **NONE**
 Identification Features **CRYSTAL**
 Inscription(s) **IGI 741551714**
 Comments: IDEAL CUT ROUND BRILLIANT

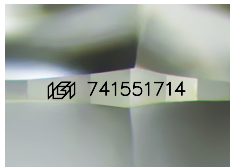

Sample Image Used

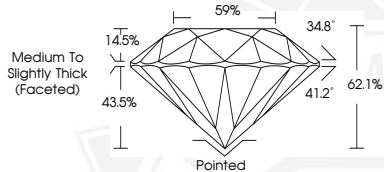

November 18, 2025
 IGI Report Number **741551714**
 ROUND BRILLIANT
 NATURAL DIAMOND
 4.45 - 4.48 X 2.77 MM
 Carat Weight **0.34 CARAT**
 Color Grade **H**
 Clarity Grade **VS 1**
 Cut Grade **EXCELLENT**
 Polish **EXCELLENT**
 Symmetry **EXCELLENT**
 Fluorescence **NONE**
 Inscription(s) **IGI 741551714**
 Comments: IDEAL CUT ROUND BRILLIANT



November 18, 2025
 IGI Report Number **741551714**
 ROUND BRILLIANT
 NATURAL DIAMOND
 4.45 - 4.48 X 2.77 MM
 Carat Weight **0.34 CARAT**
 Color Grade **H**
 Clarity Grade **VS 1**
 Cut Grade **EXCELLENT**
 Polish **EXCELLENT**
 Symmetry **EXCELLENT**
 Fluorescence **NONE**
 Inscription(s) **IGI 741551714**
 Comments: IDEAL CUT ROUND BRILLIANT



THIS DOCUMENT WAS PRODUCED WITH THE FOLLOWING SECURITY MEASURES: SPECIAL DOCUMENT PAPER, INK SCREENS, WATERMARK, BACKGROUND DESIGNS, HOLOGRAM AND OTHER SECURITY FEATURES NOT LISTED AND DO EXCEED DOCUMENT SECURITY INDUSTRY GUIDELINES.