



DIAMOND REPORT

November 18, 2025
 IGI Report Number **741551641**
 Description **NATURAL DIAMOND**
 Shape and Cutting Style **ROUND BRILLIANT**
 Measurements **4.33 - 4.36 X 2.60 MM**

GRADING RESULTS

Carat Weight **0.31 CARAT**
 Color Grade **I**
 Clarity Grade **SI 2**
 Cut Grade **VERY GOOD**

ADDITIONAL GRADING INFORMATION

Polish **EXCELLENT**
 Symmetry **EXCELLENT**
 Fluorescence **NONE**
 Identification Features **CLOUD, FEATHER**
 Inscription(s) **(IGI) 741551641**

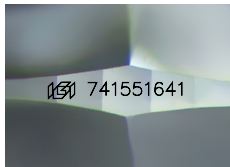

Sample Image Used

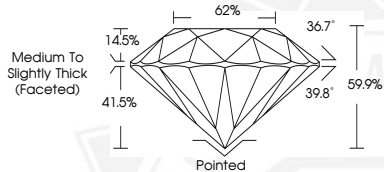

November 18, 2025
 IGI Report Number **741551641**
ROUND BRILLIANT
NATURAL DIAMOND
4.33 - 4.36 X 2.60 MM
 Carat Weight **0.31 CARAT**
 Color Grade **I**
 Clarity Grade **SI 2**
 Cut Grade **VERY GOOD**
 Polish **EXCELLENT**
 Symmetry **EXCELLENT**
 Fluorescence **NONE**
 Inscription(s) **(IGI) 741551641**



November 18, 2025
 IGI Report Number **741551641**
ROUND BRILLIANT
NATURAL DIAMOND
4.33 - 4.36 X 2.60 MM
 Carat Weight **0.31 CARAT**
 Color Grade **I**
 Clarity Grade **SI 2**
 Cut Grade **VERY GOOD**
 Polish **EXCELLENT**
 Symmetry **EXCELLENT**
 Fluorescence **NONE**
 Inscription(s) **(IGI) 741551641**



THIS DOCUMENT WAS PRODUCED WITH THE FOLLOWING SECURITY MEASURES: SPECIAL DOCUMENT PAPER, INK SCREENS, WATERMARK, BACKGROUND DESIGNS, HOLOGRAM AND OTHER SECURITY FEATURES NOT LISTED AND DO EXCEED DOCUMENT SECURITY INDUSTRY GUIDELINES.