



November 20, 2025

IGI Report Number 741551214
**CUT CORNERED RECTANGULAR
 MODIFIED BRILLIANT
 NATURAL DIAMOND**
6.02 X 4.01 X 2.48 MM

Carat Weight 0.53 CARAT
Color Grade Y-Z
Clarity Grade VS 1
Cut Grade VERY GOOD
Polish EXCELLENT
Symmetry EXCELLENT
Fluorescence NONE
Inscription(s) IGI 741551214

DIAMOND REPORT

November 20, 2025
 IGI Report Number **741551214**
 Description **NATURAL DIAMOND**
 Shape and Cutting Style **CUT CORNERED RECTANGULAR MODIFIED
 BRILLIANT**
 Measurements **6.02 X 4.01 X 2.48 MM**

GRADING RESULTS

Carat Weight **0.53 CARAT**
 Color Grade **Y-Z**
 Clarity Grade **VS 1**
 Cut Grade **VERY GOOD**

ADDITIONAL GRADING INFORMATION

Polish **EXCELLENT**
 Symmetry **EXCELLENT**
 Fluorescence **NONE**
 Identification Features **CRYSTAL**
 Inscription(s) **IGI 741551214**

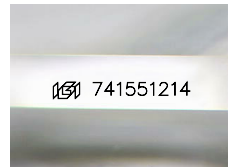

Sample Image Used

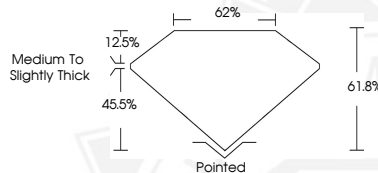

November 20, 2025

IGI Report Number 741551214
**CUT CORNERED RECTANGULAR
 MODIFIED BRILLIANT
 NATURAL DIAMOND**
6.02 X 4.01 X 2.48 MM

Carat Weight 0.53 CARAT
Color Grade Y-Z
Clarity Grade VS 1
Cut Grade VERY GOOD
Polish EXCELLENT
Symmetry EXCELLENT
Fluorescence NONE
Inscription(s) IGI 741551214



THIS DOCUMENT WAS PRODUCED WITH THE FOLLOWING SECURITY MEASURES: SPECIAL DOCUMENT PAPER, INK SCREENS, WATERMARK, BACKGROUND DESIGNS, HOLOGRAM AND OTHER SECURITY FEATURES NOT LISTED AND DO EXCEED DOCUMENT SECURITY INDUSTRY GUIDELINES.