



INTERNATIONAL GEMOLOGICAL INSTITUTE

DIAMOND REPORT

November 10, 2025

IGI Report Number

741550930

Description

NATURAL DIAMOND

Shape and Cutting Style

ROUND BRILLIANT

Measurements

4.29 - 4.32 X 2.64 MM

GRADING RESULTS

Carat Weight

0.30 CARAT

Color Grade

K

Clarity Grade

VS 2

Cut Grade

EXCELLENT

ADDITIONAL GRADING INFORMATION

Polish

EXCELLENT

Symmetry

EXCELLENT

Fluorescence

NONE

Identification Features

CRYSTAL CLOUD

Inscription(s)

741550930

Comments: IDEAL CUT ROUND BRILLIANT

ELECTRONIC COPY

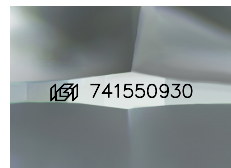

Sample Image Used

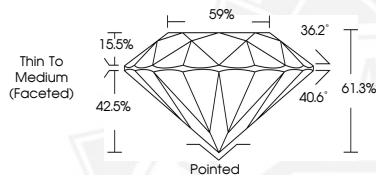

November 10, 2025

IGI Report Number 741550930

ROUND BRILLIANT

NATURAL DIAMOND

4.29 - 4.32 X 2.64 MM

Carat Weight 0.30 CARAT

Color Grade K

Clarity Grade VS 2

Cut Grade EXCELLENT

Polish EXCELLENT

Symmetry EXCELLENT

Fluorescence NONE

Inscription(s) 741550930

Comments: IDEAL CUT ROUND BRILLIANT



November 10, 2025

IGI Report Number 741550930

ROUND BRILLIANT

NATURAL DIAMOND

4.29 - 4.32 X 2.64 MM

Carat Weight 0.30 CARAT

Color Grade K

Clarity Grade VS 2

Cut Grade EXCELLENT

Polish EXCELLENT

Symmetry EXCELLENT

Fluorescence NONE

Inscription(s) 741550930

Comments: IDEAL CUT ROUND BRILLIANT



THIS DOCUMENT WAS PRODUCED WITH THE FOLLOWING SECURITY MEASURES: SPECIAL DOCUMENT PAPER, INK SCREENS, WATERMARK, BACKGROUND DESIGNS, HOLOGRAM AND OTHER SECURITY FEATURES NOT LISTED AND DO EXCEED DOCUMENT SECURITY INDUSTRY GUIDELINES.

For terms & conditions and to verify this report, please visit www.igi.org