



INTERNATIONAL GEMOLOGICAL INSTITUTE

DIAMOND REPORT

November 12, 2025
IGI Report Number **741550822**
Description **NATURAL DIAMOND**
Shape and Cutting Style **ROUND BRILLIANT**
Measurements **5.61 - 5.65 X 3.53 MM**

GRADING RESULTS

Carat Weight **0.69 CARAT**
Color Grade **I**
Clarity Grade **VS 1**
Cut Grade **EXCELLENT**

ADDITIONAL GRADING INFORMATION

Polish **EXCELLENT**
Symmetry **VERY GOOD**
Fluorescence **NONE**
Identification Features **CRYSTAL, FEATHER**
Inscription(s) **(G) 741550822**

ELECTRONIC COPY

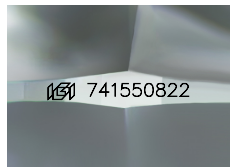

Sample Image Used

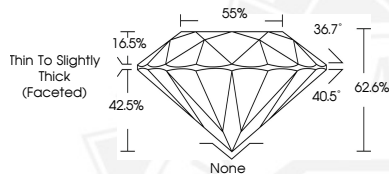

THIS DOCUMENT WAS PRODUCED WITH THE FOLLOWING SECURITY MEASURES: SPECIAL DOCUMENT PAPER, INK SCREENS, WATERMARK, BACKGROUND DESIGNS, HOLOGRAM AND OTHER SECURITY FEATURES NOT LISTED AND DO EXCEED DOCUMENT SECURITY INDUSTRY GUIDELINES.

For terms & conditions and to verify this report, please visit www.igi.org



November 12, 2025

IGI Report Number **741550822**

ROUND BRILLIANT

NATURAL DIAMOND

5.61 - 5.65 X 3.53 MM

Carat Weight **0.69 CARAT**

Color Grade **I**

Clarity Grade **VS 1**

Cut Grade **EXCELLENT**

Polish **EXCELLENT**

Symmetry **VERY GOOD**

Fluorescence **NONE**

Inscription(s) **(G) 741550822**



November 12, 2025

IGI Report Number **741550822**

ROUND BRILLIANT

NATURAL DIAMOND

5.61 - 5.65 X 3.53 MM

Carat Weight **0.69 CARAT**

Color Grade **I**

Clarity Grade **VS 1**

Cut Grade **EXCELLENT**

Polish **EXCELLENT**

Symmetry **VERY GOOD**

Fluorescence **NONE**

Inscription(s) **(G) 741550822**