



# INTERNATIONAL GEMOLOGICAL INSTITUTE

## DIAMOND REPORT

October 29, 2025  
IGI Report Number  
Description  
Shape and Cutting Style  
Measurements

**741550529**  
**NATURAL DIAMOND**  
**ROUND BRILLIANT**  
**5.38 - 5.43 X 3.36 MM**

## GRADING RESULTS

Carat Weight  
Color Grade  
Clarity Grade  
Cut Grade

**0.62 CARAT**  
**J**  
**VS 2**  
**EXCELLENT**

## ADDITIONAL GRADING INFORMATION

Polish  
Symmetry  
Fluorescence  
Identification Features  
Inscription(s)

**VERY GOOD**  
**VERY GOOD**  
**NONE**  
**FEATHER, CLOUD**  
**741550529**

ELECTRONIC COPY

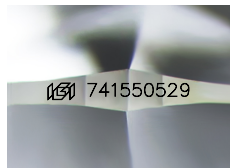

Sample Image Used

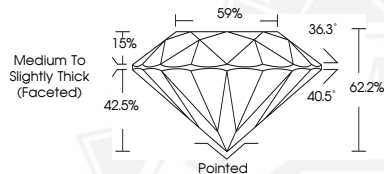

THIS DOCUMENT WAS PRODUCED WITH THE FOLLOWING SECURITY MEASURES: SPECIAL DOCUMENT PAPER, INK SCREENS, WATERMARK, BACKGROUND DESIGNS, HOLOGRAM AND OTHER SECURITY FEATURES NOT LISTED AND DO EXCEED DOCUMENT SECURITY INDUSTRY GUIDELINES.

For terms & conditions and to verify this report, please visit [www.igi.org](http://www.igi.org)



October 29, 2025  
IGI Report Number 741550529  
ROUND BRILLIANT  
NATURAL DIAMOND  
5.38 - 5.43 X 3.36 MM  
Carat Weight 0.62 CARAT  
Color Grade J  
Clarity Grade VS 2  
Cut Grade EXCELLENT  
Polish VERY GOOD  
Symmetry VERY GOOD  
Fluorescence NONE  
Inscription(s) 741550529



October 29, 2025  
IGI Report Number 741550529  
ROUND BRILLIANT  
NATURAL DIAMOND  
5.38 - 5.43 X 3.36 MM  
Carat Weight 0.62 CARAT  
Color Grade J  
Clarity Grade VS 2  
Cut Grade EXCELLENT  
Polish VERY GOOD  
Symmetry VERY GOOD  
Fluorescence NONE  
Inscription(s) 741550529