



INTERNATIONAL GEMOLOGICAL INSTITUTE

DIAMOND REPORT

October 28, 2025

IGI Report Number

741550345

Description

NATURAL DIAMOND

Shape and Cutting Style

ROUND BRILLIANT

Measurements

5.58 - 5.66 X 3.51 MM

GRADING RESULTS

Carat Weight

0.70 CARAT

Color Grade

I

Clarity Grade

VVS 2

Cut Grade

EXCELLENT

ADDITIONAL GRADING INFORMATION

Polish

VERY GOOD

Symmetry

VERY GOOD

Fluorescence

NONE

Identification Features

CRYSTAL CLOUD

Inscription(s)

IGI 741550345

Comments: IDEAL CUT ROUND BRILLIANT

ELECTRONIC COPY

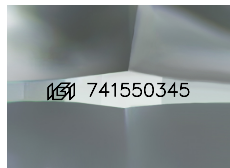

Sample Image Used

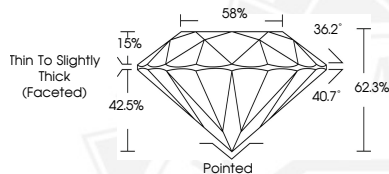

THIS DOCUMENT WAS PRODUCED WITH THE FOLLOWING SECURITY MEASURES: SPECIAL DOCUMENT PAPER, INK SCREENS, WATERMARK, BACKGROUND DESIGNS, HOLOGRAM AND OTHER SECURITY FEATURES NOT LISTED AND DO EXCEED DOCUMENT SECURITY INDUSTRY GUIDELINES.

For terms & conditions and to verify this report, please visit www.igi.org



October 28, 2025

IGI Report Number 741550345

ROUND BRILLIANT

NATURAL DIAMOND

5.58 - 5.66 X 3.51 MM

Carat Weight 0.70 CARAT

Color Grade I

Clarity Grade VVS 2

Cut Grade EXCELLENT

Polish VERY GOOD

Symmetry VERY GOOD

Fluorescence NONE

Inscription(s) IGI 741550345

Comments: IDEAL CUT ROUND

BRILLIANT



October 28, 2025

IGI Report Number 741550345

ROUND BRILLIANT

NATURAL DIAMOND

5.58 - 5.66 X 3.51 MM

Carat Weight 0.70 CARAT

Color Grade I

Clarity Grade VVS 2

Cut Grade EXCELLENT

Polish VERY GOOD

Symmetry VERY GOOD

Fluorescence NONE

Inscription(s) IGI 741550345

Comments: IDEAL CUT ROUND

BRILLIANT