



# INTERNATIONAL GEMOLOGICAL INSTITUTE

## DIAMOND REPORT

October 16, 2025

IGI Report Number

741549520

Description

NATURAL DIAMOND

Shape and Cutting Style

ROUND BRILLIANT

Measurements

4.78 - 4.82 X 3.03 MM

### GRADING RESULTS

Carat Weight

0.43 CARAT

Color Grade

H

Clarity Grade

SI 1

Cut Grade

EXCELLENT

### ADDITIONAL GRADING INFORMATION

Polish

EXCELLENT

Symmetry

VERY GOOD

Fluorescence

NONE

Identification Features

FEATHER, CRYSTAL CLOUD

Inscription(s)

741549520

ELECTRONIC COPY

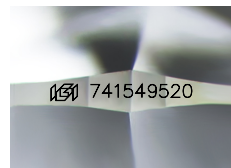

Sample Image Used

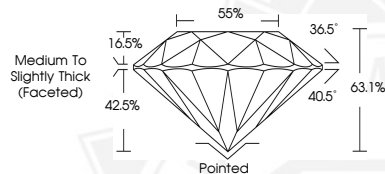

THIS DOCUMENT WAS PRODUCED WITH THE FOLLOWING SECURITY MEASURES: SPECIAL DOCUMENT PAPER, INK SCREENS, WATERMARK, BACKGROUND DESIGNS, HOLOGRAM AND OTHER SECURITY FEATURES NOT LISTED AND DO EXCEED DOCUMENT SECURITY INDUSTRY GUIDELINES.

For terms & conditions and to verify this report, please visit [www.igi.org](http://www.igi.org)



October 16, 2025

IGI Report Number 741549520

ROUND BRILLIANT

NATURAL DIAMOND

4.78 - 4.82 X 3.03 MM

Carat Weight 0.43 CARAT

Color Grade H

Clarity Grade SI 1

Cut Grade EXCELLENT

Polish EXCELLENT

Symmetry VERY GOOD

Fluorescence NONE

Inscription(s) 741549520



October 16, 2025

IGI Report Number 741549520

ROUND BRILLIANT

NATURAL DIAMOND

4.78 - 4.82 X 3.03 MM

Carat Weight 0.43 CARAT

Color Grade H

Clarity Grade SI 1

Cut Grade EXCELLENT

Polish EXCELLENT

Symmetry VERY GOOD

Fluorescence NONE

Inscription(s) 741549520