



INTERNATIONAL GEMOLOGICAL INSTITUTE

ELECTRONIC COPY

DIAMOND REPORT

October 28, 2025

IGI Report Number

741549421

Description

NATURAL DIAMOND

Shape and Cutting Style

ROUND BRILLIANT

Measurements

4.39 - 4.42 X 2.75 MM

GRADING RESULTS

Carat Weight

0.32 CARAT

Color Grade

F

Clarity Grade

VVS 2

Cut Grade

EXCELLENT

ADDITIONAL GRADING INFORMATION

Polish

EXCELLENT

Symmetry

EXCELLENT

Fluorescence

NONE

Identification Features

CRYSTAL CLOUD

Inscription(s)

IGI 741549421

Comments: IDEAL CUT ROUND BRILLIANT

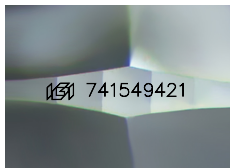

Sample Image Used

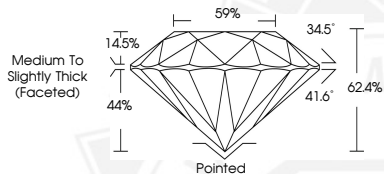

October 28, 2025

IGI Report Number 741549421

ROUND BRILLIANT

NATURAL DIAMOND

4.39 - 4.42 X 2.75 MM

Carat Weight 0.32 CARAT

Color Grade F

Clarity Grade VVS 2

Cut Grade EXCELLENT

Polish EXCELLENT

Symmetry EXCELLENT

Fluorescence NONE

Inscription(s) IGI 741549421

Comments: IDEAL CUT ROUND

BRILLIANT



October 28, 2025

IGI Report Number 741549421

ROUND BRILLIANT

NATURAL DIAMOND

4.39 - 4.42 X 2.75 MM

Carat Weight 0.32 CARAT

Color Grade F

Clarity Grade VVS 2

Cut Grade EXCELLENT

Polish EXCELLENT

Symmetry EXCELLENT

Fluorescence NONE

Inscription(s) IGI 741549421

Comments: IDEAL CUT ROUND

BRILLIANT



THIS DOCUMENT WAS PRODUCED WITH THE FOLLOWING SECURITY MEASURES: SPECIAL DOCUMENT PAPER, INK SCREENS, WATERMARK, BACKGROUND DESIGNS, HOLOGRAM AND OTHER SECURITY FEATURES NOT LISTED AND DO EXCEED DOCUMENT SECURITY INDUSTRY GUIDELINES.

For terms & conditions and to verify this report, please visit www.igi.org