



DIAMOND REPORT

October 15, 2025
 IGI Report Number **741549301**
 Description **NATURAL DIAMOND**
 Shape and Cutting Style **ROUND BRILLIANT**
 Measurements **4.34 - 4.36 X 2.56 MM**

GRADING RESULTS

Carat Weight **0.30 CARAT**
 Color Grade **I**
 Clarity Grade **SI 2**
 Cut Grade **VERY GOOD**

ADDITIONAL GRADING INFORMATION

Polish **GOOD**
 Symmetry **VERY GOOD**
 Fluorescence **NONE**
 Identification Features **FEATHER**
 Inscription(s) **IGI 741549301**

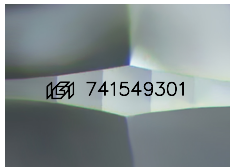

Sample Image Used

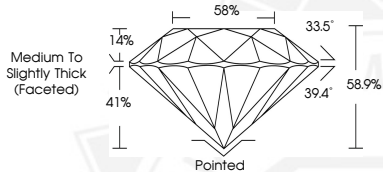

October 15, 2025
 IGI Report Number **741549301**
 ROUND BRILLIANT
 NATURAL DIAMOND
 4.34 - 4.36 X 2.56 MM
 Carat Weight **0.30 CARAT**
 Color Grade **I**
 Clarity Grade **SI 2**
 Cut Grade **VERY GOOD**
 Polish **GOOD**
 Symmetry **VERY GOOD**
 Fluorescence **NONE**
 Inscription(s) **IGI 741549301**



October 15, 2025
 IGI Report Number **741549301**
 ROUND BRILLIANT
 NATURAL DIAMOND
 4.34 - 4.36 X 2.56 MM
 Carat Weight **0.30 CARAT**
 Color Grade **I**
 Clarity Grade **SI 2**
 Cut Grade **VERY GOOD**
 Polish **GOOD**
 Symmetry **VERY GOOD**
 Fluorescence **NONE**
 Inscription(s) **IGI 741549301**



THIS DOCUMENT WAS PRODUCED WITH THE FOLLOWING SECURITY MEASURES: SPECIAL DOCUMENT PAPER, INK SCREENS, WATERMARK, BACKGROUND DESIGNS, HOLOGRAM AND OTHER SECURITY FEATURES NOT LISTED AND DO EXCEED DOCUMENT SECURITY INDUSTRY GUIDELINES.