



# INTERNATIONAL GEMOLOGICAL INSTITUTE

## DIAMOND REPORT

October 15, 2025  
IGI Report Number  
Description  
Shape and Cutting Style  
Measurements

**741549298**  
**NATURAL DIAMOND**  
**ROUND BRILLIANT**  
**4.58 - 4.62 X 2.67 MM**

## GRADING RESULTS

Carat Weight **0.34 CARAT**  
Color Grade **J**  
Clarity Grade **SI 1**  
Cut Grade **EXCELLENT**

## ADDITIONAL GRADING INFORMATION

Polish **VERY GOOD**  
Symmetry **EXCELLENT**  
Fluorescence **NONE**  
Identification Features **FEATHER**  
Inscription(s) **(IGI) 741549298**

ELECTRONIC COPY

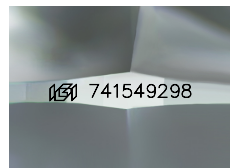

Sample Image Used

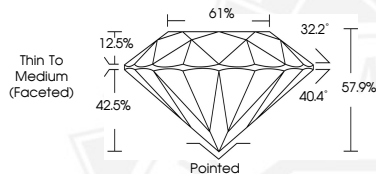

THIS DOCUMENT WAS PRODUCED WITH THE FOLLOWING SECURITY MEASURES: SPECIAL DOCUMENT PAPER, INK SCREENS, WATERMARK, BACKGROUND DESIGNS, HOLOGRAM AND OTHER SECURITY FEATURES NOT LISTED AND DO EXCEED DOCUMENT SECURITY INDUSTRY GUIDELINES.

For terms & conditions and to verify this report, please visit [www.igi.org](http://www.igi.org)



October 15, 2025  
IGI Report Number **741549298**  
**ROUND BRILLIANT**  
**NATURAL DIAMOND**  
**4.58 - 4.62 X 2.67 MM**  
Carat Weight **0.34 CARAT**  
Color Grade **J**  
Clarity Grade **SI 1**  
Cut Grade **EXCELLENT**  
Polish **VERY GOOD**  
Symmetry **EXCELLENT**  
Fluorescence **NONE**  
Inscription(s) **(IGI) 741549298**



October 15, 2025  
IGI Report Number **741549298**  
**ROUND BRILLIANT**  
**NATURAL DIAMOND**  
**4.58 - 4.62 X 2.67 MM**  
Carat Weight **0.34 CARAT**  
Color Grade **J**  
Clarity Grade **SI 1**  
Cut Grade **EXCELLENT**  
Polish **VERY GOOD**  
Symmetry **EXCELLENT**  
Fluorescence **NONE**  
Inscription(s) **(IGI) 741549298**