



INTERNATIONAL GEMOLOGICAL INSTITUTE

DIAMOND REPORT

October 15, 2025

IGI Report Number

741549231

Description

NATURAL DIAMOND

Shape and Cutting Style

ROUND BRILLIANT

Measurements

4.92 - 4.95 X 3.09 MM

GRADING RESULTS

Carat Weight

0.47 CARAT

Color Grade

H

Clarity Grade

SI 2

Cut Grade

EXCELLENT

ADDITIONAL GRADING INFORMATION

Polish

EXCELLENT

Symmetry

EXCELLENT

Fluorescence

NONE

Identification Features

FEATHER, CRYSTAL

Inscription(s)

IGI 741549231

ELECTRONIC COPY

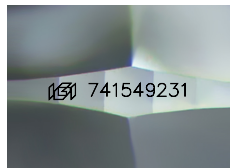

Sample Image Used

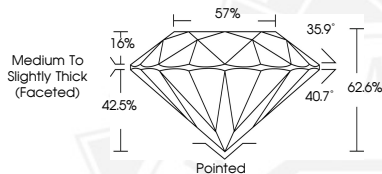

October 15, 2025

IGI Report Number 741549231

ROUND BRILLIANT

NATURAL DIAMOND

4.92 - 4.95 X 3.09 MM

Carat Weight 0.47 CARAT

Color Grade H

Clarity Grade SI 2

Cut Grade EXCELLENT

Polish EXCELLENT

Symmetry EXCELLENT

Fluorescence NONE

Inscription(s) IGI 741549231



October 15, 2025

IGI Report Number 741549231

ROUND BRILLIANT

NATURAL DIAMOND

4.92 - 4.95 X 3.09 MM

Carat Weight 0.47 CARAT

Color Grade H

Clarity Grade SI 2

Cut Grade EXCELLENT

Polish EXCELLENT

Symmetry EXCELLENT

Fluorescence NONE

Inscription(s) IGI 741549231



THIS DOCUMENT WAS PRODUCED WITH THE FOLLOWING SECURITY MEASURES: SPECIAL DOCUMENT PAPER, INK SCREENS, WATERMARK, BACKGROUND DESIGNS, HOLOGRAM AND OTHER SECURITY FEATURES NOT LISTED AND DO EXCEED DOCUMENT SECURITY INDUSTRY GUIDELINES.

For terms & conditions and to verify this report, please visit www.igi.org