



October 17, 2025

IGI Report Number 741549225

CUT CORNERED RECTANGULAR

MODIFIED BRILLIANT

NATURAL DIAMOND

4.36 X 3.25 X 2.24 MM

Carat Weight	<b>0.30 CARAT</b>
Color Grade	<b>F</b>
Clarity Grade	<b>SI 1</b>
Cut Grade	<b>VERY GOOD</b>
Polish	<b>VERY GOOD</b>
Symmetry	<b>GOOD</b>
Fluorescence	<b>VERY SLIGHT</b>
Inscription(s)	<b>(IGI) 741549225</b>

**DIAMOND REPORT**

October 17, 2025

IGI Report Number

**741549225**

Description

**NATURAL DIAMOND**

Shape and Cutting Style

**CUT CORNERED RECTANGULAR MODIFIED  
BRILLIANT**

Measurements

**4.36 X 3.25 X 2.24 MM**

**GRADING RESULTS**

Carat Weight

**0.30 CARAT**

Color Grade

**F**

Clarity Grade

**SI 1**

Cut Grade

**VERY GOOD**

**ADDITIONAL GRADING INFORMATION**

Polish

**VERY GOOD**

Symmetry

**GOOD**

Fluorescence

**VERY SLIGHT**

Identification Features

**CLOUD, FEATHER, CRYSTAL**

Inscription(s)

**(IGI) 741549225**

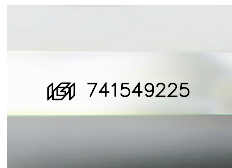

Sample Image Used

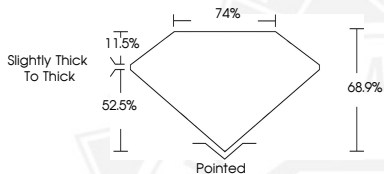

October 17, 2025

IGI Report Number 741549225

CUT CORNERED RECTANGULAR

MODIFIED BRILLIANT

NATURAL DIAMOND

4.36 X 3.25 X 2.24 MM

Carat Weight	<b>0.30 CARAT</b>
Color Grade	<b>F</b>
Clarity Grade	<b>SI 1</b>
Cut Grade	<b>VERY GOOD</b>
Polish	<b>VERY GOOD</b>
Symmetry	<b>GOOD</b>
Fluorescence	<b>VERY SLIGHT</b>
Inscription(s)	<b>(IGI) 741549225</b>



THIS DOCUMENT WAS PRODUCED WITH THE FOLLOWING SECURITY MEASURES: SPECIAL DOCUMENT PAPER, INK SCREENS, WATERMARK, BACKGROUND DESIGNS, HOLOGRAM AND OTHER SECURITY FEATURES NOT LISTED AND DO EXCEED DOCUMENT SECURITY INDUSTRY GUIDELINES.