



DIAMOND REPORT

October 30, 2025
 IGI Report Number **741549130**
 Description **NATURAL DIAMOND**
 Shape and Cutting Style **ROUND BRILLIANT**
 Measurements **5.35 - 5.41 X 3.36 MM**

GRADING RESULTS

Carat Weight **0.60 CARAT**
 Color Grade **H**
 Clarity Grade **VS 1**
 Cut Grade **EXCELLENT**

ADDITIONAL GRADING INFORMATION

Polish **EXCELLENT**
 Symmetry **EXCELLENT**
 Fluorescence **NONE**
 Identification Features **CRYSTAL, FEATHER**
 Inscription(s) **IGI 741549130**
 Comments: IDEAL CUT ROUND BRILLIANT

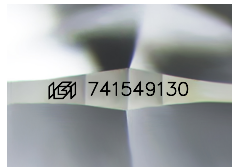

Sample Image Used

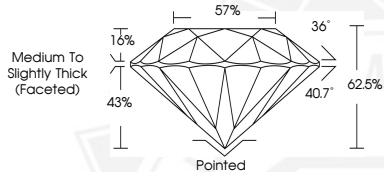

October 30, 2025
 IGI Report Number **741549130**
 ROUND BRILLIANT
 NATURAL DIAMOND
 5.35 - 5.41 X 3.36 MM
 Carat Weight **0.60 CARAT**
 Color Grade **H**
 Clarity Grade **VS 1**
 Cut Grade **EXCELLENT**
 Polish **EXCELLENT**
 Symmetry **EXCELLENT**
 Fluorescence **NONE**
 Inscription(s) **IGI 741549130**
 Comments: IDEAL CUT ROUND BRILLIANT



October 30, 2025
 IGI Report Number **741549130**
 ROUND BRILLIANT
 NATURAL DIAMOND
 5.35 - 5.41 X 3.36 MM
 Carat Weight **0.60 CARAT**
 Color Grade **H**
 Clarity Grade **VS 1**
 Cut Grade **EXCELLENT**
 Polish **EXCELLENT**
 Symmetry **EXCELLENT**
 Fluorescence **NONE**
 Inscription(s) **IGI 741549130**
 Comments: IDEAL CUT ROUND BRILLIANT



THIS DOCUMENT WAS PRODUCED WITH THE FOLLOWING SECURITY MEASURES: SPECIAL DOCUMENT PAPER, INK SCREENS, WATERMARK, BACKGROUND DESIGNS, HOLOGRAM AND OTHER SECURITY FEATURES NOT LISTED AND DO EXCEED DOCUMENT SECURITY INDUSTRY GUIDELINES.