

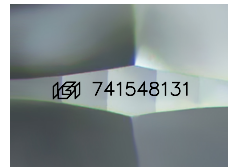

October 13, 2025  
**IGI Report Number 741548131**  
**ROUND BRILLIANT**  
**NATURAL DIAMOND**  
**4.30 - 4.33 X 2.69 MM**  
 Carat Weight **0.31 CARAT**  
 Color Grade **I**  
 Clarity Grade **SI 2**  
 Cut Grade **EXCELLENT**  
 Polish **EXCELLENT**  
 Symmetry **EXCELLENT**  
 Fluorescence **NONE**  
 Inscription(s) **IGI 741548131**  
 Comments: IDEAL CUT ROUND  
 BRILLIANT

**DIAMOND REPORT**

October 13, 2025  
 IGI Report Number **741548131**  
 Description **NATURAL DIAMOND**  
 Shape and Cutting Style **ROUND BRILLIANT**  
 Measurements **4.30 - 4.33 X 2.69 MM**



Sample Image Used

**GRADING RESULTS**

Carat Weight **0.31 CARAT**  
 Color Grade **I**  
 Clarity Grade **SI 2**  
 Cut Grade **EXCELLENT**

**ADDITIONAL GRADING INFORMATION**

Polish **EXCELLENT**  
 Symmetry **EXCELLENT**  
 Fluorescence **NONE**  
 Identification Features **CRYSTAL, FEATHER, CLOUD**  
 Inscription(s) **IGI 741548131**  
 Comments: IDEAL CUT ROUND BRILLIANT

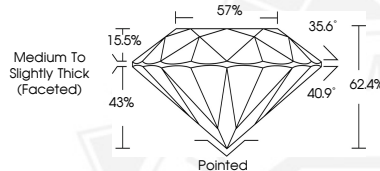

October 13, 2025  
**IGI Report Number 741548131**  
**ROUND BRILLIANT**  
**NATURAL DIAMOND**  
**4.30 - 4.33 X 2.69 MM**  
 Carat Weight **0.31 CARAT**  
 Color Grade **I**  
 Clarity Grade **SI 2**  
 Cut Grade **EXCELLENT**  
 Polish **EXCELLENT**  
 Symmetry **EXCELLENT**  
 Fluorescence **NONE**  
 Inscription(s) **IGI 741548131**  
 Comments: IDEAL CUT ROUND  
 BRILLIANT

THIS DOCUMENT WAS PRODUCED WITH THE FOLLOWING SECURITY MEASURES: SPECIAL DOCUMENT PAPER, INK SCREENS, WATERMARK, BACKGROUND DESIGNS, HOLOGRAM AND OTHER SECURITY FEATURES NOT LISTED AND DO EXCEED DOCUMENT SECURITY INDUSTRY GUIDELINES.