



INTERNATIONAL GEMOLOGICAL INSTITUTE

DIAMOND REPORT

October 28, 2025

IGI Report Number

739570828

Description

NATURAL DIAMOND

Shape and Cutting Style

ROUND BRILLIANT

Measurements

6.17 - 6.20 X 3.81 MM

GRADING RESULTS

Carat Weight

0.90 CARAT

Color Grade

J

Clarity Grade

VS 2

Cut Grade

EXCELLENT

ADDITIONAL GRADING INFORMATION

Polish

EXCELLENT

Symmetry

EXCELLENT

Fluorescence

NONE

Identification Features

CRYSTAL

Inscription(s)

IGI 739570828

Comments: IDEAL CUT ROUND BRILLIANT

ELECTRONIC COPY

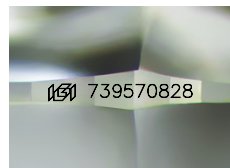

Sample Image Used

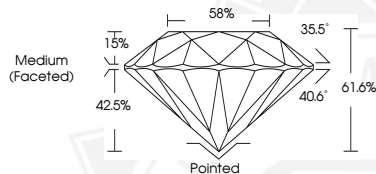

THIS DOCUMENT WAS PRODUCED WITH THE FOLLOWING SECURITY MEASURES: SPECIAL DOCUMENT PAPER, INK SCREENS, WATERMARK, BACKGROUND DESIGNS, HOLOGRAM AND OTHER SECURITY FEATURES NOT LISTED AND DO EXCEED DOCUMENT SECURITY INDUSTRY GUIDELINES.

For terms & conditions and to verify this report, please visit www.igi.org



October 28, 2025

IGI Report Number 739570828

ROUND BRILLIANT

NATURAL DIAMOND

6.17 - 6.20 X 3.81 MM

Carat Weight 0.90 CARAT

Color Grade J

Clarity Grade VS 2

Cut Grade EXCELLENT

Polish EXCELLENT

Symmetry EXCELLENT

Fluorescence NONE

Inscription(s) IGI 739570828

Comments: IDEAL CUT ROUND

BRILLIANT



October 28, 2025

IGI Report Number 739570828

ROUND BRILLIANT

NATURAL DIAMOND

6.17 - 6.20 X 3.81 MM

Carat Weight 0.90 CARAT

Color Grade J

Clarity Grade VS 2

Cut Grade EXCELLENT

Polish EXCELLENT

Symmetry EXCELLENT

Fluorescence NONE

Inscription(s) IGI 739570828

Comments: IDEAL CUT ROUND

BRILLIANT