



INTERNATIONAL GEMOLOGICAL INSTITUTE

DIAMOND REPORT

October 10, 2025

IGI Report Number

739508379

Description

NATURAL DIAMOND

Shape and Cutting Style

ROUND BRILLIANT

Measurements

5.16 - 5.20 X 3.22 MM

GRADING RESULTS

Carat Weight

0.53 CARAT

Color Grade

E

Clarity Grade

SI 1

Cut Grade

EXCELLENT

ADDITIONAL GRADING INFORMATION

Polish

EXCELLENT

Symmetry

EXCELLENT

Fluorescence

VERY SLIGHT

Identification Features

CLOUD, CRYSTAL

Inscription(s)

IGI 739508379

Comments: IDEAL CUT ROUND BRILLIANT

ELECTRONIC COPY

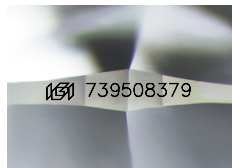

Sample Image Used

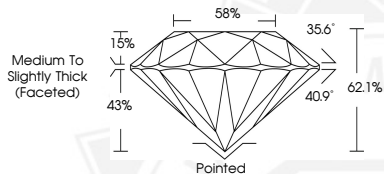

October 10, 2025

IGI Report Number 739508379

ROUND BRILLIANT

NATURAL DIAMOND

5.16 - 5.20 X 3.22 MM

Carat Weight 0.53 CARAT

Color Grade E

Clarity Grade SI 1

Cut Grade EXCELLENT

Polish EXCELLENT

Symmetry EXCELLENT

Fluorescence VERY SLIGHT

Inscription(s) IGI 739508379

Comments: IDEAL CUT ROUND

BRILLIANT



October 10, 2025

IGI Report Number 739508379

ROUND BRILLIANT

NATURAL DIAMOND

5.16 - 5.20 X 3.22 MM

Carat Weight 0.53 CARAT

Color Grade E

Clarity Grade SI 1

Cut Grade EXCELLENT

Polish EXCELLENT

Symmetry EXCELLENT

Fluorescence VERY SLIGHT

Inscription(s) IGI 739508379

Comments: IDEAL CUT ROUND

BRILLIANT



THIS DOCUMENT WAS PRODUCED WITH THE FOLLOWING SECURITY MEASURES: SPECIAL DOCUMENT PAPER, INK SCREENS, WATERMARK, BACKGROUND DESIGNS, HOLOGRAM AND OTHER SECURITY FEATURES NOT LISTED AND DO EXCEED DOCUMENT SECURITY INDUSTRY GUIDELINES.

For terms & conditions and to verify this report, please visit www.igi.org