



# INTERNATIONAL GEMOLOGICAL INSTITUTE

## DIAMOND REPORT

November 6, 2025

IGI Report Number

737573924

Description

NATURAL DIAMOND

Shape and Cutting Style

ROUND BRILLIANT

Measurements

5.22 - 5.25 X 3.27 MM

### GRADING RESULTS

Carat Weight

0.55 CARAT

Color Grade

F

Clarity Grade

VS 1

Cut Grade

EXCELLENT

### ADDITIONAL GRADING INFORMATION

Polish

EXCELLENT

Symmetry

EXCELLENT

Fluorescence

NONE

Identification Features

PINPOINT, CRYSTAL

Inscription(s)

IGI 737573924

Comments: IDEAL CUT ROUND BRILLIANT

ELECTRONIC COPY

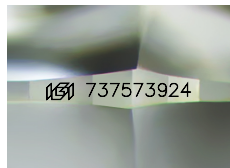

Sample Image Used

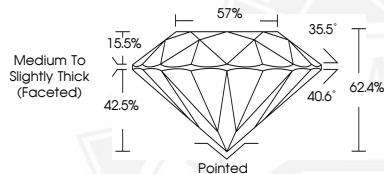

November 6, 2025

IGI Report Number 737573924

ROUND BRILLIANT

NATURAL DIAMOND

5.22 - 5.25 X 3.27 MM

Carat Weight 0.55 CARAT

Color Grade F

Clarity Grade VS 1

Cut Grade EXCELLENT

Polish EXCELLENT

Symmetry EXCELLENT

Fluorescence NONE

Inscription(s) IGI 737573924

Comments: IDEAL CUT ROUND

BRILLIANT



November 6, 2025

IGI Report Number 737573924

ROUND BRILLIANT

NATURAL DIAMOND

5.22 - 5.25 X 3.27 MM

Carat Weight 0.55 CARAT

Color Grade F

Clarity Grade VS 1

Cut Grade EXCELLENT

Polish EXCELLENT

Symmetry EXCELLENT

Fluorescence NONE

Inscription(s) IGI 737573924

Comments: IDEAL CUT ROUND

BRILLIANT



THIS DOCUMENT WAS PRODUCED WITH THE FOLLOWING SECURITY MEASURES: SPECIAL DOCUMENT PAPER, INK SCREENS, WATERMARK, BACKGROUND DESIGNS, HOLOGRAM AND OTHER SECURITY FEATURES NOT LISTED AND DO EXCEED DOCUMENT SECURITY INDUSTRY GUIDELINES.

For terms & conditions and to verify this report, please visit [www.igi.org](http://www.igi.org)