



DIAMOND REPORT

October 9, 2025
 IGI Report Number **737568797**
 Description **NATURAL DIAMOND**
 Shape and Cutting Style **ROUND BRILLIANT**
 Measurements **6.22 - 6.24 X 3.82 MM**

GRADING RESULTS

Carat Weight **0.90 CARAT**
 Color Grade **J**
 Clarity Grade **INTERNALLY FLAWLESS**
 Cut Grade **EXCELLENT**

ADDITIONAL GRADING INFORMATION

Polish **EXCELLENT**
 Symmetry **EXCELLENT**
 Fluorescence **NONE**
 Inscription(s) **IGI 737568797**
 Comments: IDEAL CUT ROUND BRILLIANT

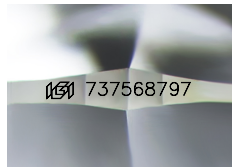

Sample Image Used

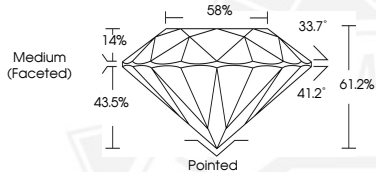

October 9, 2025
 IGI Report Number **737568797**
 ROUND BRILLIANT
 NATURAL DIAMOND
 6.22 - 6.24 X 3.82 MM
 Carat Weight **0.90 CARAT**
 Color Grade **J**
 Clarity Grade **I.F.**
 Cut Grade **EXCELLENT**
 Polish **EXCELLENT**
 Symmetry **EXCELLENT**
 Fluorescence **NONE**
 Inscription(s) **IGI 737568797**
 Comments: IDEAL CUT ROUND BRILLIANT



October 9, 2025
 IGI Report Number **737568797**
 ROUND BRILLIANT
 NATURAL DIAMOND
 6.22 - 6.24 X 3.82 MM
 Carat Weight **0.90 CARAT**
 Color Grade **J**
 Clarity Grade **I.F.**
 Cut Grade **EXCELLENT**
 Polish **EXCELLENT**
 Symmetry **EXCELLENT**
 Fluorescence **NONE**
 Inscription(s) **IGI 737568797**
 Comments: IDEAL CUT ROUND BRILLIANT



THIS DOCUMENT WAS PRODUCED WITH THE FOLLOWING SECURITY MEASURES: SPECIAL DOCUMENT PAPER, INK SCREENS, WATERMARK, BACKGROUND DESIGNS, HOLOGRAM AND OTHER SECURITY FEATURES NOT LISTED AND DO EXCEED DOCUMENT SECURITY INDUSTRY GUIDELINES.