



# INTERNATIONAL GEMOLOGICAL INSTITUTE

## DIAMOND REPORT

September 24, 2025

IGI Report Number

735555554

Description

NATURAL DIAMOND

Shape and Cutting Style

ROUND BRILLIANT

Measurements

6.07 - 6.10 X 3.86 MM

## GRADING RESULTS

Carat Weight

0.90 CARAT

Color Grade

G

Clarity Grade

VS 2

Cut Grade

EXCELLENT

## ADDITIONAL GRADING INFORMATION

Polish

EXCELLENT

Symmetry

EXCELLENT

Fluorescence

NONE

Identification Features

CRYSTAL CLOUD

Inscription(s)

735555554

ELECTRONIC COPY

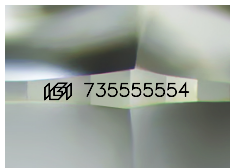

Sample Image Used

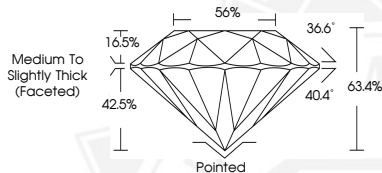

THIS DOCUMENT WAS PRODUCED WITH THE FOLLOWING SECURITY MEASURES: SPECIAL DOCUMENT PAPER, INK SCREENS, WATERMARK, BACKGROUND DESIGNS, HOLOGRAM AND OTHER SECURITY FEATURES NOT LISTED AND DO EXCEED DOCUMENT SECURITY INDUSTRY GUIDELINES.

For terms & conditions and to verify this report, please visit [www.igi.org](http://www.igi.org)



September 24, 2025

IGI Report Number 735555554

ROUND BRILLIANT

NATURAL DIAMOND

6.07 - 6.10 X 3.86 MM

Carat Weight

0.90 CARAT

Color Grade

G

Clarity Grade

VS 2

Cut Grade

EXCELLENT

Polish

EXCELLENT

Symmetry

EXCELLENT

Fluorescence

NONE

Inscription(s)

735555554



September 24, 2025

IGI Report Number 735555554

ROUND BRILLIANT

NATURAL DIAMOND

6.07 - 6.10 X 3.86 MM

Carat Weight

0.90 CARAT

Color Grade

G

Clarity Grade

VS 2

Cut Grade

EXCELLENT

Polish

EXCELLENT

Symmetry

EXCELLENT

Fluorescence

NONE

Inscription(s)

735555554