INTERNATIONAL GEMOLOGICAL INSTITUTE

ELECTRONIC COPY

DIAMOND REPORT

October 8, 2025	
IGI Report Number	734511289
Description	NATURAL DIAMOND
Shape and Cutting Style	ROUND BRILLIANT
Measurements	5.29 - 5.35 X 3.34 MM

GRADING RESULTS

Carat Weight	0.57 CARAT
Color Grade	H
Clarity Grade	VVS 2
Cut Grade	EXCELLENT

ADDITIONAL GRADING INFORMATION

Polish	EXCELLENT
Symmetry	EXCELLENT
Fluorescence	NONE
Identification Features	CLOUD
Inscription(s)	IGI 734511289

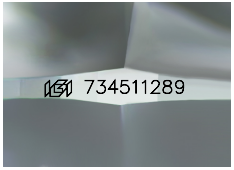

Sample Image Used

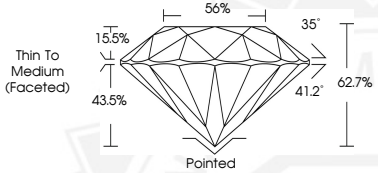

THIS DOCUMENT WAS PRODUCED WITH THE FOLLOWING SECURITY MEASURES: SPECIAL DOCUMENT PAPER, INK SCREENS, WATERMARK BACKGROUND DESIGNS, HOLOGRAM AND OTHER SECURITY FEATURES NOT LISTED AND DO EXCEED DOCUMENT SECURITY INDUSTRY GUIDELINES.

For terms & conditions and to verify this report, please visit www.igi.org

October 8, 2025

IGI Report Number 734511289

ROUND BRILLIANT

NATURAL DIAMOND

5.29 - 5.35 X 3.34 MM

Carat Weight	0.57 CARAT
Color Grade	H
Clarity Grade	VVS 2
Cut Grade	EXCELLENT
Polish	EXCELLENT
Symmetry	EXCELLENT
Fluorescence	NONE
Inscription(s)	IGI 734511289

October 8, 2025

IGI Report Number 734511289

ROUND BRILLIANT

NATURAL DIAMOND

5.29 - 5.35 X 3.34 MM

Carat Weight	0.57 CARAT
Color Grade	H
Clarity Grade	VVS 2
Cut Grade	EXCELLENT
Polish	EXCELLENT
Symmetry	EXCELLENT
Fluorescence	NONE
Inscription(s)	IGI 734511289