INTERNATIONAL GEMOLOGICAL INSTITUTE

ELECTRONIC COPY

DIAMOND REPORT

October 9, 2025	
IGI Report Number	734511210
Description	NATURAL DIAMOND
Shape and Cutting Style	ROUND BRILLIANT
Measurements	5.42 - 5.45 X 3.38 MM

GRADING RESULTS

Carat Weight	0.61 CARAT
Color Grade	I
Clarity Grade	VS 1
Cut Grade	EXCELLENT

ADDITIONAL GRADING INFORMATION

Polish	EXCELLENT
Symmetry	EXCELLENT
Fluorescence	NONE
Identification Features	FEATHER
Inscription(s)	IGI 734511210

Comments: IDEAL CUT ROUND BRILLIANT

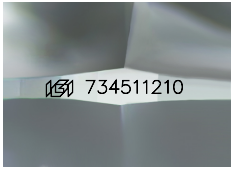

Sample Image Used

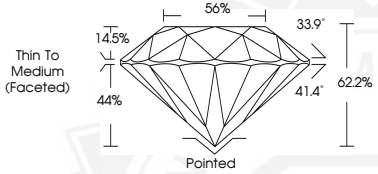

THIS DOCUMENT WAS PRODUCED WITH THE FOLLOWING SECURITY MEASURES: SPECIAL DOCUMENT PAPER, INK SCREENS, WATERMARK BACKGROUND DESIGNS, HOLOGRAM AND OTHER SECURITY FEATURES NOT LISTED AND DO EXCEED DOCUMENT SECURITY INDUSTRY GUIDELINES.

For terms & conditions and to verify this report, please visit www.igi.org

October 9, 2025
IGI Report Number 734511210
ROUND BRILLIANT
NATURAL DIAMOND
5.42 - 5.45 X 3.38 MM

Carat Weight	0.61 CARAT
Color Grade	I
Clarity Grade	VS 1
Cut Grade	EXCELLENT
Polish	EXCELLENT
Symmetry	EXCELLENT
Fluorescence	NONE
Inscription(s)	IGI 734511210

Comments: IDEAL CUT ROUND BRILLIANT

October 9, 2025
IGI Report Number 734511210
ROUND BRILLIANT
NATURAL DIAMOND
5.42 - 5.45 X 3.38 MM

Carat Weight	0.61 CARAT
Color Grade	I
Clarity Grade	VS 1
Cut Grade	EXCELLENT
Polish	EXCELLENT
Symmetry	EXCELLENT
Fluorescence	NONE
Inscription(s)	IGI 734511210

Comments: IDEAL CUT ROUND BRILLIANT