



INTERNATIONAL GEMOLOGICAL INSTITUTE

DIAMOND REPORT

October 8, 2025

IGI Report Number

734511178

Description

NATURAL DIAMOND

Shape and Cutting Style

ROUND BRILLIANT

Measurements

5.06 - 5.09 X 3.06 MM

GRADING RESULTS

Carat Weight

0.50 CARAT

Color Grade

K

Clarity Grade

I1

Cut Grade

VERY GOOD

ADDITIONAL GRADING INFORMATION

Polish

EXCELLENT

Symmetry

EXCELLENT

Fluorescence

NONE

Identification Features

FEATHER, CLOUD, CRYSTAL

Inscription(s)

734511178

ELECTRONIC COPY

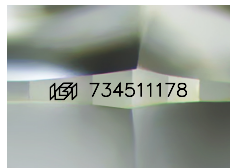

Sample Image Used

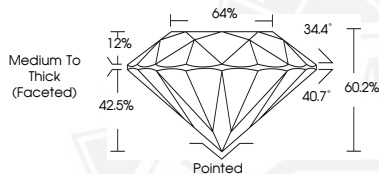

THIS DOCUMENT WAS PRODUCED WITH THE FOLLOWING SECURITY MEASURES: SPECIAL DOCUMENT PAPER, INK SCREENS, WATERMARK, BACKGROUND DESIGNS, HOLOGRAM AND OTHER SECURITY FEATURES NOT LISTED AND DO EXCEED DOCUMENT SECURITY INDUSTRY GUIDELINES.

For terms & conditions and to verify this report, please visit www.igi.org



October 8, 2025

IGI Report Number 734511178

ROUND BRILLIANT

NATURAL DIAMOND

5.06 - 5.09 X 3.06 MM

Carat Weight 0.50 CARAT

Color Grade K

Clarity Grade I1

Cut Grade VERY GOOD

Polish EXCELLENT

Symmetry EXCELLENT

Fluorescence NONE

Inscription(s) 734511178



October 8, 2025

IGI Report Number 734511178

ROUND BRILLIANT

NATURAL DIAMOND

5.06 - 5.09 X 3.06 MM

Carat Weight 0.50 CARAT

Color Grade K

Clarity Grade I1

Cut Grade VERY GOOD

Polish EXCELLENT

Symmetry EXCELLENT

Fluorescence NONE

Inscription(s) 734511178