



INTERNATIONAL GEMOLOGICAL INSTITUTE

DIAMOND REPORT

October 8, 2025

IGI Report Number

734511168

Description

NATURAL DIAMOND

Shape and Cutting Style

ROUND BRILLIANT

Measurements

5.00 - 5.05 X 3.20 MM

GRADING RESULTS

Carat Weight

0.50 CARAT

Color Grade

K

Clarity Grade

VS 1

Cut Grade

EXCELLENT

ADDITIONAL GRADING INFORMATION

Polish

EXCELLENT

Symmetry

EXCELLENT

Fluorescence

SLIGHT

Identification Features

CRYSTAL, FEATHER

Inscription(s)

734511168

ELECTRONIC COPY

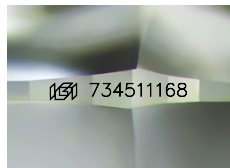

Sample Image Used

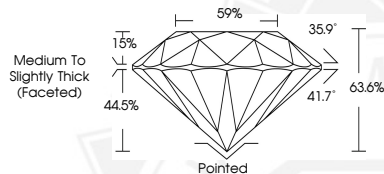

THIS DOCUMENT WAS PRODUCED WITH THE FOLLOWING SECURITY MEASURES: SPECIAL DOCUMENT PAPER, INK SCREENS, WATERMARK, BACKGROUND DESIGNS, HOLOGRAM AND OTHER SECURITY FEATURES NOT LISTED AND DO EXCEED DOCUMENT SECURITY INDUSTRY GUIDELINES.

For terms & conditions and to verify this report, please visit www.igi.org



October 8, 2025

IGI Report Number 734511168

ROUND BRILLIANT

NATURAL DIAMOND

5.00 - 5.05 X 3.20 MM

Carat Weight 0.50 CARAT

Color Grade K

Clarity Grade VS 1

Cut Grade EXCELLENT

Polish EXCELLENT

Symmetry EXCELLENT

Fluorescence SLIGHT

Inscription(s) 734511168



October 8, 2025

IGI Report Number 734511168

ROUND BRILLIANT

NATURAL DIAMOND

5.00 - 5.05 X 3.20 MM

Carat Weight 0.50 CARAT

Color Grade K

Clarity Grade VS 1

Cut Grade EXCELLENT

Polish EXCELLENT

Symmetry EXCELLENT

Fluorescence SLIGHT

Inscription(s) 734511168