



October 9, 2025
IGI Report Number 734511111
ROUND BRILLIANT
NATURAL DIAMOND
4.52 - 4.55 X 2.84 MM
0.35 CARAT
H
SI 2
EXCELLENT
EXCELLENT
EXCELLENT
NONE
734511111

DIAMOND REPORT

October 9, 2025
 IGI Report Number **734511111**
 Description **NATURAL DIAMOND**
 Shape and Cutting Style **ROUND BRILLIANT**
 Measurements **4.52 - 4.55 X 2.84 MM**

GRADING RESULTS

Carat Weight **0.35 CARAT**
 Color Grade **H**
 Clarity Grade **SI 2**
 Cut Grade **EXCELLENT**

ADDITIONAL GRADING INFORMATION

Polish **EXCELLENT**
 Symmetry **EXCELLENT**
 Fluorescence **NONE**
 Identification Features **FEATHER, CRYSTAL**
 Inscription(s) **734511111**

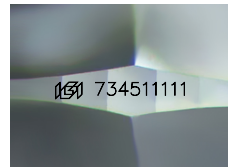

Sample Image Used

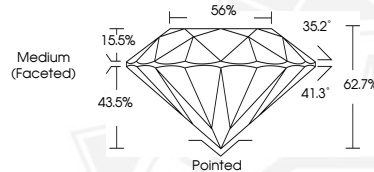

October 9, 2025
IGI Report Number 734511111
ROUND BRILLIANT
NATURAL DIAMOND
4.52 - 4.55 X 2.84 MM
0.35 CARAT
H
SI 2
EXCELLENT
EXCELLENT
EXCELLENT
NONE
734511111



THIS DOCUMENT WAS PRODUCED WITH THE FOLLOWING SECURITY MEASURES: SPECIAL DOCUMENT PAPER, INK SCREENS, WATERMARK, BACKGROUND DESIGNS, HOLOGRAM AND OTHER SECURITY FEATURES NOT LISTED AND DO EXCEED DOCUMENT SECURITY INDUSTRY GUIDELINES.