



# INTERNATIONAL GEMOLOGICAL INSTITUTE

ELECTRONIC COPY

## DIAMOND REPORT

October 9, 2025  
IGI Report Number  
Description  
Shape and Cutting Style  
Measurements

734511081  
NATURAL DIAMOND  
ROUND BRILLIANT  
4.47 - 4.49 X 2.80 MM

## GRADING RESULTS

Carat Weight 0.34 CARAT  
Color Grade J  
Clarity Grade VS 1  
Cut Grade EXCELLENT

## ADDITIONAL GRADING INFORMATION

Polish EXCELLENT  
Symmetry EXCELLENT  
Fluorescence NONE  
Identification Features FEATHER, CRYSTAL CLOUD  
Inscription(s) IGI 734511081  
Comments: IDEAL CUT ROUND BRILLIANT

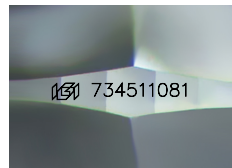

Sample Image Used

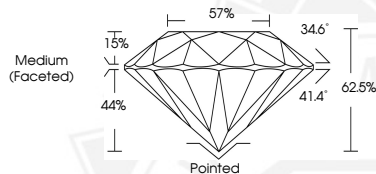

October 9, 2025  
IGI Report Number 734511081  
ROUND BRILLIANT  
NATURAL DIAMOND  
4.47 - 4.49 X 2.80 MM  
Carat Weight 0.34 CARAT  
Color Grade J  
Clarity Grade VS 1  
Cut Grade EXCELLENT  
Polish EXCELLENT  
Symmetry EXCELLENT  
Fluorescence NONE  
Inscription(s) IGI 734511081  
Comments: IDEAL CUT ROUND BRILLIANT



October 9, 2025  
IGI Report Number 734511081  
ROUND BRILLIANT  
NATURAL DIAMOND  
4.47 - 4.49 X 2.80 MM  
Carat Weight 0.34 CARAT  
Color Grade J  
Clarity Grade VS 1  
Cut Grade EXCELLENT  
Polish EXCELLENT  
Symmetry EXCELLENT  
Fluorescence NONE  
Inscription(s) IGI 734511081  
Comments: IDEAL CUT ROUND BRILLIANT



THIS DOCUMENT WAS PRODUCED WITH THE FOLLOWING SECURITY MEASURES: SPECIAL DOCUMENT PAPER, INK SCREENS, WATERMARK, BACKGROUND DESIGNS, HOLOGRAM AND OTHER SECURITY FEATURES NOT LISTED AND DO EXCEED DOCUMENT SECURITY INDUSTRY GUIDELINES.

For terms & conditions and to verify this report, please visit [www.igi.org](http://www.igi.org)