



October 9, 2025
IGI Report Number 734511031
ROUND BRILLIANT
NATURAL DIAMOND
4.29 - 4.32 X 2.63 MM
0.30 CARAT
J
SI 2
EXCELLENT
VERY GOOD
VERY GOOD
NONE
Inscription(s) (IGI) 734511031

DIAMOND REPORT

October 9, 2025
IGI Report Number 734511031
Description NATURAL DIAMOND
Shape and Cutting Style ROUND BRILLIANT
Measurements 4.29 - 4.32 X 2.63 MM

GRADING RESULTS

Carat Weight 0.30 CARAT
Color Grade J
Clarity Grade SI 2
Cut Grade EXCELLENT

ADDITIONAL GRADING INFORMATION

Polish VERY GOOD
Symmetry VERY GOOD
Fluorescence NONE
Identification Features CRYSTAL, FEATHER, CLOUD
Inscription(s) (IGI) 734511031

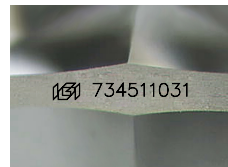

Sample Image Used

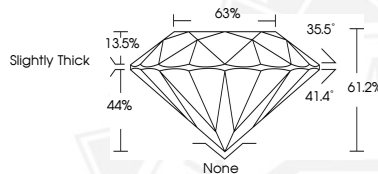

October 9, 2025
IGI Report Number 734511031
ROUND BRILLIANT
NATURAL DIAMOND
4.29 - 4.32 X 2.63 MM
0.30 CARAT
J
SI 2
EXCELLENT
VERY GOOD
VERY GOOD
NONE
Inscription(s) (IGI) 734511031

THIS DOCUMENT WAS PRODUCED WITH THE FOLLOWING SECURITY MEASURES: SPECIAL DOCUMENT PAPER, INK SCREENS, WATERMARK, BACKGROUND DESIGNS, HOLOGRAM AND OTHER SECURITY FEATURES NOT LISTED AND DO EXCEED DOCUMENT SECURITY INDUSTRY GUIDELINES.