



October 9, 2025  
**IGI Report Number 734511030**  
**ROUND BRILLIANT**  
**NATURAL DIAMOND**  
**4.25 - 4.26 X 2.56 MM**  
 Carat Weight **0.30 CARAT**  
 Color Grade **H**  
 Clarity Grade **I 1**  
 Cut Grade **VERY GOOD**  
 Polish **VERY GOOD**  
 Symmetry **GOOD**  
 Fluorescence **STRONG**  
 Inscription(s) **IGI 734511030**

**DIAMOND REPORT**

October 9, 2025  
 IGI Report Number **734511030**  
 Description **NATURAL DIAMOND**  
 Shape and Cutting Style **ROUND BRILLIANT**  
 Measurements **4.25 - 4.26 X 2.56 MM**

**GRADING RESULTS**

Carat Weight **0.30 CARAT**  
 Color Grade **H**  
 Clarity Grade **I 1**  
 Cut Grade **VERY GOOD**

**ADDITIONAL GRADING INFORMATION**

Polish **VERY GOOD**  
 Symmetry **GOOD**  
 Fluorescence **STRONG**  
 Identification Features **CRYSTAL, FEATHER, CLOUD**  
 Inscription(s) **IGI 734511030**

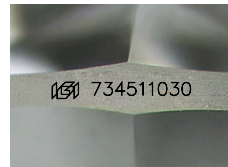

Sample Image Used

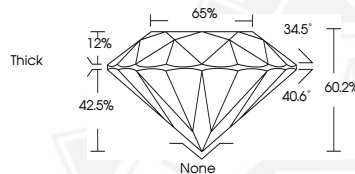

October 9, 2025  
**IGI Report Number 734511030**  
**ROUND BRILLIANT**  
**NATURAL DIAMOND**  
**4.25 - 4.26 X 2.56 MM**  
 Carat Weight **0.30 CARAT**  
 Color Grade **H**  
 Clarity Grade **I 1**  
 Cut Grade **VERY GOOD**  
 Polish **VERY GOOD**  
 Symmetry **GOOD**  
 Fluorescence **STRONG**  
 Inscription(s) **IGI 734511030**



THIS DOCUMENT WAS PRODUCED WITH THE FOLLOWING SECURITY MEASURES: SPECIAL DOCUMENT PAPER, INK SCREENS, WATERMARK, BACKGROUND DESIGNS, HOLOGRAM AND OTHER SECURITY FEATURES NOT LISTED AND DO EXCEED DOCUMENT SECURITY INDUSTRY GUIDELINES.